Richmond Record-Herald

VOL. XXVII.—FOURTEENTH YEAR. RICHMOND, CONTRA COSTA COUNTY, CAL.—THURSDAY, MAY 13, 1915 NUMBER 93.

SALARY RAISE FOR OFFICERS OF THE COUNTY

Raises in salary for many of the deputies and members of the office force of the various offices in the court house, the Justices of the Peace and the abilition of the fee system in the Recorder's office are provided by the new county government bill which has been passed and which will become effective 60 days after being signed by the Governor.

Recorder M. H. Hurley won his fight of many years to abolish the fees and put his copyists on a flat salary, thus simplifying the work of his office and affecting a small saving for the county. Hurley has urged this measure for several years past but never secured its adoption until this year. The General Index is now made a legal record.

Salary raises have been made as follows, Assistant District Attorney A. S. Ormsby, $150 to $200 per month; W. S. Pierce, $100 to $125 per month; stenographer Miss Irene Costello, $50 to $60 per month; one new deputy for Sheriff at $125 per month; stenographer Miss Josie McCann, $85 to $100 per month; deputy school superintendent Miss May McNamara $75 to $100 per month; deputy court clerk G. T. Barkley, $100 to $115 per month; stenographer Miss May Kelly $70 to $85 per month; deputy assessor Miss Elwyne Taggart $60 to $75 per month.

Justice of the Peace C. H. Hayden is raised from $100 to $125 per month.

The deputy superintendent of schools at a salary of $1800 per year was not included, neither was the secret service fund of $1500 per year for the District Attorney. The mileage for the Sheriff of 15 cents per mile in criminal cases and a like amount for the District Attorney was restored. This it is believed, will prove a saving to the county over the old "actual expense" system.

The official county pay roll will when the new bill becomes effective be as follows:

County Clerk—$3250 per annum, chief deputy $125 per month, two court deputies $115, office deputy $100, stenographer $85, copyist when necessary at $50.

Sheriff—$5000 per annum, chief deputy $150, office deputy $125, jailer $100, two court bailiff-deputies $100 each, stenographer $$100.

Recorder—$3250 per annum, chief deputy $125, office deputy $100, two index clerks $60 each, three copyists $60, one copyist when needed $50.

Auditor—$3250 per annum, chief deputy $110, additional clerk hire $900 per year.

Treasurer—$3250 per annum, one clerk $75.

Tax collector—$3250 per annum, one deputy $125, stenographer $75, copyists when needed amounting to $600 per year, one index clerk, one cent for each separate assessment on rolls.

District Attorney—$3250 per annum, chief deputy $200, assistant $125, stenographer $60.

Superintendent of Schools—$3,250 per annum, one deputy $100.

Assessor—$5000 per annum, chief deputy $125, office deputy $125, three field deputies for five months $125 each, one field deputy for five months $100, additional assistant $2000 per year, traveling expenses $400 per year.

Coroner—Fees as allowed by law, one stenographer $75.

Surveyor—$10 per day and expenses when working on county work.

Public Administrator—Fees as allowed by law.

Justices of the Peace—According to population of townships ranging from $125 to 5 per month. Office expenses not to exceed 20 per cent of salary.

Constable — According to the population ranging from $125 to $5. Traveling expenses and such fees for service of papers, subpoenas and serving jurors as allowed by daw.

SUMMER NECESSITIES--WE HAVE THEM

Adjustable Window Screens, 25¢
Garden Hose .....10¢ ft.
Garden Hose, Moulded.....
..... 12 1-2¢ foot
Handled Garden Steel Hoe
.....25¢ each

Screen Doors, eight different styles, from $1.25 up, including Hinges, Handles and Hook and eye.

A full line of Garden Seeds.

SQUARE DEAL HARDWARE CO.

R. B. DOUGALL R. G. ARMSTEAD

We Give Home Trading Stamps

Phone Richmond 266 615 Macdonald Ave.

ASSESSMENT TENTH STREET OPENING

City Attorney D. J. Hall last evening recommended to the members of the city council that a supplementary assessment be made of the widening on Tenth street, south, to cover the large amount of damages as sought by several of the property owners.

Among the property owners on the street who will receive heavy damages as a result of the commissioner's recent report is C. J. Gerraghty whose claim for $1,000 was recently filed with the city council.

City Engineer H. D. Chapman, together with T. H. DeLap, representing the street commissioners, and Attorney D. J. Hall will, during the next few days, prepare the necessary papers for the raising of the supplementary assessment.

NEWS EDITOR WILL BE DEFENDED BY COGHLAN

Attorney Nat Goghlan of San Francisco today has the preliminary hearing of Norman H. Matson, editor of the Daily News of this city, who faces a charge of criminal libel, postponed in the court of Justice Hayden at Martinez from tomorrow morning at 10:00 o'clock until Monday morning at the same time.

Coghlan recently received considerable publicity for having handled the case of Joseph Lococo, the starved San Francisco Italian, who shot and killed George Gray of the contracting firm of Gray Brothers.

CONCANNON'S NARROW ESCAPE BROKEN STEERING KNUCKLE

The breaking of a steering knuckle on a steep grade a few miles from the town of Novato late last evening came near resulting in a tragedy for Charles Concannon, representative of an Oakland paper company, residing at 520 Sixth street.

According to Concannon he was traveling about twenty-five miles an hoir when the steering gear became disabled and seeing but one recourse, that of turning into a bank on the inner side of the road, did so with the result that his machine was partially wrecked and put out of running order.

Had it not been for his prompt action in using his brakes, both driver and machine might have been hurtled to the bottom of Novato canyon.

CUSHING GETS BIG STREET CONTRACT

Contractor George Cushing was last evening awarded the contract for the improving of Sixteenth street from Ohio to Potrero avenues at a cost of $18,032.08.

The bids were referred to City Engineer H. D. Chapman following the meeting last Monday night who recommended the awarding of the contract to Cushing last evening.

The bids as received one week ago are, according to City Engineer Chapman, several hundred dollars less than those put in on the first call, Cushing's being $1,289 lower than his former bid.

Other contractors bidding on the work were: L. L. Page, $20,242.43; Ransome-Crummey company, $19,388.29; E. J. Higgins, $18,304.52; Municipal Improvement company, $21,767.13 and W. L. Raven and F. E. Rose, $20,623.77.

CHILDREN'S SAVING ACCOUNT BIG SUCCESS

Ranging in amounts from a Lincoln penny to $10.00, two hundred and twenty-two students on Monday of this week took advantage of the "Saving System" inaugurated by the public schools of this city and commenced practical banking operations.

City Superintendent of Schools W. T. Helms was greatly elated over the manner in which the pupils grasped the saving plan and in cooperation with Manager Charles J. Crary of the First National bank will do everything in his power toward helping them along lines of thrift.

Each pupil on opening his bank account Monday was given stamps equivalent to the amount of his deposit. When a dollar is reached he is allowed a savings book at the bank.

"KIDDIES'" SAVING ACCOUNTS

Lincoln Grammar School	100
Washington Grammar School	21
Peres Grammar School	19
Nystrom Grammar School	20
Grant Grammar School	19
Stege Grammar School	10
Fairmont Grammar School	27
Richmond High School	7

The accounts are to be collected every Monday morning and the youthful depositors given credit for their savings.

Considerable rivalry has sprung up between the pupils of the various schools since the savings system opened, each class endeavoring to outstrip the other and each school working for the honors of first place.

According to figures as given out by Manager Crary today the total amount of deposits for Monday aggregated the huge total of $81.07.

In the past when the pupils felt at a loss for some candy they would take their pennies or small change and purchase the sweets, while, since the saving system opened, the pupils, if they happen to receive money from relatives or friends immediately go to their class teacher and deposit their savings with her for which they are given stamps equivalent to their deposit.

"If this saving plan which the pupils have adopted keeps up," stated a teacher today, "it may prove the ruination of many candy and refreshment palaces."

WANT TO SELL RICHMOND WATER MARIN DISTRICT HAS BIG SUPPLY

Efforts are being made by business men of Marin county to push forward the proposition by which they hope to have Richmond use a part of the water that is to be developed under the project that has been voted in the Marin Municipal Water district.

The project in Marin embraces the damming of Lagunitas creek at a point well up in the mountains, where a reservoir that it is said would contain enough water to supply Marin county and give Richmond twice what it is using today would be developed. There is no question about the water being as fine as any that could be obtained. In fact, in a test of waters from all parts of the world, including those from the health resorts in Europe the Marin product was awarded second place, falling but a trifle below the first.

As Marin will have more than she can use if the project is carried out, the desire is to wholesale to Richmond. Originally the plan was to have a joint district formed of Marin county and Richmond, which would have lessened the expense for both. Other plans were put forward here, however.

The water would be brought to this city by flexible pipe laid across the narrow piece of water where San Francisco and San Pablo Bays meet.

The Howard people, owners of the Lagunitas watershed, and Taggart Aston, engineer, claim the proposition is entirely feasible and comparatively inexpensive. They figure on tanks or reservoirs on the hills back of the Standard Oil refinery. These would be filled by gravity through the fall from the reservoir in the Marin mountains and would in turn provide a gravity supply for this city.

Whether the project is a feasible one would have to be determined by much further investigation. The Howard interests are asking a great deal more for the Lagunitas watershed than the value placed upon it by the Marin Municipal Water commission.

JORGENSEN'S ATTORNEYS WAIVE DEFENSE

SAN FRANCISCO, May 13—A surprise was sprung today in the trial of George W. Jorgensen, former cashier of the Toyo Kisen Kaisha, accused of embezzling $33,000, when the defendant's attorneys waived their defense after the prosecution ha delosed. Arguments were begun shortly before noon, and it is possible that the case may go to the jury late today.

CONFESSES TO ROBBERY TO POLICE TODAY

Facing a charge of petit larceny, William Leester, 17 years of age, arrested at the Santa Fe station in San Pablo last evening by Assistant Chief of Railroad Police Charles Rothenhaufer, while enaged in ransacking grips and satchels in the Pullman cars on train No. 21, today confessed to the crime at police headquarters and asked that his people residing in Marlin county, Texas, not be notified of the affair.

Leester, young and nattily attired in a checkered suit of the latest style, made the acquaintance of many friends during his trip from his Texas home. Fearing that he might run short of funds while taking in the Exposition, the youth commenced the robbery of satchels and hand grips in the Pullman coaches. He had opened one and was just about to remove its contents when the railroad policeman and a private detective from Fresno who had been watching his actions, placed him under arrest.

Leester at first denied any motive for his crime and it was not until today that he broke down in his cell and sobbed out his story.

SHERIFF VEALE NOW SERVING SUBPOENAES

Sheriff R. R. Veale was busily engaged today in serving subpoenaes on eleven of Richmond's alleged labor leaders, citing them to appear before the grand jury and answer such questions as may be propounded to them concerning a recent election meeting.

The eleven men whom District Attorney T. D. Johnston intends to grill most fearlessly concerning their recent election actions are:

W. M. Pennington, H. J. Wildgrube, H. W. Groom, Charles Millward, James Kennedy, W. F. Petillon, Henry Mason, John Hansen, E. S. Brown, Richard Williams and Charles Brown.

INSPECTOR CONDEMNS MEAT AND FISH

Armed with a sprayer and a five-gallon can of coal oil, Sanitary Inspector Homer Wyatt is a dangerous man about a meat, fish or vegetable market.

Last month he poured oil on a hog brought in from San Pablo by Joe Hai, thereby setting that celestial into fits of frenzied flightiness; he poured oil on a beef tongue brought to this city by Max Korn of the county line, causing that cattleman to do an "Art Smith" stunt in the air; he poured oil on six pounds of fish belonging to Peter Grivello at the Slattery Free market which brought forth several grand opera selections in Chinese from the doughty little Italian; he poured oil on fourteen sacks of potatoes brought here by M. Asher of Oakland who threatened criminal action, a penitentiary ending and many other things, while, last of all, if not the least, Wyatt poured oil on ninety pounds of dried figs, the property of the Winehaven hotel at Winehaven.

And even though he had attempted to smooth the troubled waters which boil in his little public hemisphere, by the pouring of oil, oil, oil, he stated last evening that he was glad the month was past, for he had been "some" busy man.

DR. U. S. ABBOTT RETURNS FROM TRIP

Following a week spent in touring Southern California, during which time they visited the San Diego Exposition, made several trops across the border into Mexico, and stopped at various summer resorts, Dr. and Mrs. U. S. Abbott returned to this city.

Dr. Abbott made the trip to Los Angeles from this city alone where he met Mrs. Abbott, returning from a visit to relatives in Lancaster, Ohio, where she was present at the golden wedding anniversary celebration.

Mrs. Abbott's place as chairman of the Woman's Auxiliary in this city to the Panama Pacific Exposition commission was filled during her absence by Mrs. E. M. Ferguson.

RICHMOND U. H. GRADUATES FROM U. OF C.

Richmond and her high school was well represented at the graduation exercises of the University of California held yesterday afternoon on the Berkeley campus at which time diplomas were given to Duncan Dunning, bachelor of science in college of agriculture; Miss Marguerite Butterfield, from the college of letters and Edward Hoffman of Stege, bachelor of science from the college of mining.

Boyd Abbott, nephew of Dr. U. S. Abbott, of this city, was also among the graduates, he having completed his four years of prescribed study in mechanical engineering for which he received a bachelor of science degree. Abbott will accept within the next few days a position with the Pacific States Gas and Electric company in San Francisco but will still make his home at the Abbott residence on Crest avenue.

Richmond Record-Herald

Published Every Afternoon, Except Sundays and Holidays by the Record-Herald Company.

Sixth Street, near Macdonald Ave. Telephone Richmond 70

FRANK HULL...Managing Editor. G. E. MILNES....Business Mgr.
J. A. LONG.....Advertising Mgr.

SUBSCRIPTION RATES:

1 Year.....$4.00 6 Months.....$2.00 1 Month by Carrier..40c

Entered at the Postoffice at Richmond, Cal., as Second-class Matter.

Independent Democratic — Official Paper of City of Richmond

THAT ROAD TAX

Very shortly the members of the board of supervisors of this county are going to deliberate on the question of whether or not they will levy a direct road tax on the property of the county of 25 cents on the hundred dollars. This tax, if levied will not only apply to property ontside the incorporated cities, but the property inside as well and the money is to be used, according to a frank statement of the members of the board, for the improvement of roads in the East End—that is to say none of it is to be used for the improvement of roads in Supervisorial District No. 1, which is the district comprising Richmond and the county around Pinole, Rodeo and all the San Pablo district.

The people of Richmond are in favor of good roads throughout the county, but we also believe in fair treatment to all portions of the county. If the supervisors will construct a good road up the San Pablo valley and another through the Rodeo valley and Franklin Canyon to Martinez we will favor the plan which has been outlined, but otherwise we are opposed to it. We are all good fellows down here and true sports, but there is a limit to all things and we object to anything so unfair as the plan proposed for building up the roads of the upper end of the county on our money.

People who reside in Martinez inform us that we have, or are to have, the state highway. Does not this road benefit Martinez as much as it does Richmond? Anyway the money which is being used for the construction of this highway does not come out of the pockets of the people of this county any more than any other portion of the state and the fact that it was decided to build the road along the water front of the county — the only logical route, by the way—has nothing to do with our contention.

If the supervisors of the county will expend the money which is to be raised from the proposed tax in the district paying the tax, then we are in favor of the proposition, otherwise we shall be on hand when the supervisors meet and oppose it in every manner possible.

Nevertheless, the profit of $15 each on a million rifles to be made by the Westinghouse company for Russia makes a noise like a war gouge to some people.

Tango killed nine cats in Pittsburg—Tango was a dog and passed out with the ninth.

Sure, the women's peace congress at The Hague had scraps—the delegates are human.

We are again third in the world's naval league, but haven't a chance to go higher.

No, Claudia, they don't talk Japanese when Bryan and the ambassador from Japan confer.

It is a heap sight easier to get testimony against boss rule than it is to beat it.

Peace still has its medals — the Carnegie hero commission has awarded 52 more.

IT PAYS TO ADVERTISE

The Stockton Mail has secured fresh evidence that it pays to advertise and cites this instance to verify it:

In its report to the tobacco industry, the federal trade commission, formerly the bureau of corporations, states that the supreme court's dissolution of the tobacco trust has resulted in no advantage to the competing companies, successors to the trust, nor has it affected the wholesale or retail prices of the weed.

The report deals extensively and technically with prices, costs and profits of the seven companies into which the federal courts divided the American Tobacco company in 1911, after the celebrated dissolution decree.

From the wording of the report it appears that the dissolution was practically valueless since the retailer and the consumer are still paying the same prices they did previous to the breaking of the combination.

There is one thing, however, that has proved beneficial to certain lines of business and that is advertising. Billboard printers, newspapers and magazines in 1913 received from the seven successor companies $23,500,000, while in 1911 only $11,000,000 was spent in advertising. It is claimed that because of this advertising that sales doubled between 1910 and 1913, and that the seven successor companies showed an aggregate profit of $29,735,958. This was only $1,230,000 less than the profits of the combination in 1910, on a basis of an investment of approximately $250,000,000.

The report adds that of independent companies, operating apart from the seven successors to the trust, few can show an increase.

The moral of the whole matter is that in order to show an increase on the right side of the ledger a business man, firm, corporation or even a trust has to advertise, and the more money spent in advertising of the right kind, the greater profit.

It pays to advertise.

New York banks will gladly give the allies a credit of $250,000,000—upon receipt of satisfactory collateral.

More than one governor has been "ready" to drive bosses out of politics. If you doubt it, ask Bill Sulzer.

Should government litigation be given preference in the courts long delay is ahead of private litigants.

From all accounts, it is equivalent to suicide for one of Villa's officers to openly disagree with him.

It isn't a violation of neutrality to say the allies are finding it a long, long way to Constantinople.

Somehow horror of machine rule is most prevalent between elections.

Tax statistics show the increased cost of government to be beating that of living.

This Date In History

World Events of May 13

1520—Massacre of Mexican noblemen by Alvarado, in the absence of Cortez, at Mexico City. This act brought disaster to Cortez and his army.

1539—British crown took over church institutions, including 644 monasteries, 90 colleges and 110 hospitals.

1607—Jamestown, Virginia, settled by the English, with 105 persons, who strove through appalling difficulties and maintained the colony.

1781—Benedict Arnold became commander of the British forces in Virginia.

1783—Society of Cincinnati established; composed of officers who had served in the regular army during the revolutionary war.

1809—Vienna, the capital of Austria, captured for the second time by Napoleon.

1816—The American Bible Society founded in New York.

1846—Congress authorized Pres. Polk to raise 50,000 men and $10,000,000 for the war with Mexico.

1861—Queen Victoria proclaimed British neutrality in American Civil war.

1884—Congress passed a bill giving Alaska civil government.

Congratulations To:

MAY 13

The Marquis of Londonderry, 7th of the line of famous fighters and leaders, who succeeded his father, the famous Ulsterite leader, at his death last February, is 37 years old today. He has inherited immense riches, the bulk of which was gathered by his father from his immense dealings in coal. The new Marquis was born May 13, 1878, the only son of the 6th Marquis. He was educated at Eton. He was made a Captain and Adjutant of the Royal Horse Guards, and since 1906 has been in Parliament. He married Edith, daughter of Right Hon. Henry Chaplin, a royal commissioner. His heir is Viscount Castlereagh, his eldest son, now 13 years old. The family is famous through the service rendered by the third marquis, who was a distinguished officer under Wellington and a diplomat of note. The late Marquis was Viceroy of Ireland, Solicitor General for Ireland and later for England. The present Marquis makes his London home at Londonderry House, one of the most splendid private houses in England, the scene of many society events. Wynyard Park, the family country home, cost about $1,000,000 to build. Another castle is Mount Stewart, in County Down, in Ireland.

Bishop Joseph F. Berry, the M. E. Church, Philadelphia, 59 years old today.

Ferdinand C. Schwedtman, famous St. Louis electrical engineer, 48 today.

James Archer, catcher of the Chicago National League team, 32 years old today.

William L. Gardner, third baseman of the Boston Red Sox, 29 today.

THE EUROPEAN WAR IN BIBLE PROPHECY.

Undreamed of passions have burst forth, devouring the lands that patient hands have beautified and made fertile, and centuries have stocked with art treasures. To the entire world the war has come as a complete surprise because they have not read our book (650 pages—cloth) telling that just such conditions would exist, only to be followed by the still greater devastation of anarchy. The first edition came from the press in 1897.

Of vaster interest and importance is its promise of better things in store for this earth, when the wrath of nations has run its course. Send thirty-four cents in stamps (with this coupon) to cover postage, to The Temple, No. 26 W. 63rd St., New York City, and receive a copy promptly.

FOR SALE

Fine improved ranch, only $30 per acre, good terms.
14 1-2 acres full bearing peach orchard, only $160 per acre, good terms.
One lot on Macdonald Ave., in business center, $5,400, easy terms
One lot on Macdonald Ave., with building, $4200, terms.

Conn Bros. 619 MACDONALD AVE. PHONE 637

SOUTHERN PACIFIC TIME TABLE

EASTBOUND—FROM SAN FRANCISCO AND RICHMOND

Effective Feb. 7, 1915, Subject to change without notice

Leave San. Fran.	Train	—STATIONS TO—	Leave Richmond
11:40 p. m.	86	Martinez, Tracy, Modesto, Merced, Fresno	12:30 a. m.
6:20 a. m.	28	Benicia, Davis, Sacramento, Dunsmuir ...	7:06 a. m.
6:40 a. m.	36	Martinez, Tracy Fresno. Los Banos	7:34 a. m
7:20 a. m.	22	Benicia, Davis, Sacramento	8:08 a. m
8:00 a. m.	42	Calistoga, Santa Rosa, San Ramon, Martinez	8:45 a. m
9:00 a. m.	24	Benicia, Davis, Sacramento, Tonopah	9:52 a. m
9:20 a. m.	84	Martinez, Tracy, Fresno, Bakersfield	10:07 a. m
10:40 a. m.	8	Martinez, Tracy, Fresno, Bakersfield, Los Ang.	11:30 a. m
12:00 m.	30	Benicia, Davis, Sacramento, Marysville ..	12:52 p. m
1:00 p. m.	14	Benicia, Davis, Portland, Ore (flag) ...	1:51 p. m.
3:00 p. m.	18	Benicia, Davis, Sacramento, Oroville	3:48 p. m
3:20 p. m.	52	Martinez, Tracy, Fresno	4:08 p. m
4:00 p. m.	44	Martinez, Calistoga, Santa Rosa, Livermore	4:50 p. m.
4:40 p. m.	102	Sunset Limited, Fresno, Los Ang. and East	5:24 p. m
5:00 p. m.	48	Benicia, Davis, Sacramento	5:49 p. m.
7:00 p. m.	6	Atlantic Exp., Sacramento and East (flag)	7:54 p. m.
8:20 p. m.	16	Oregon Exp., Sacramento and East (flag)..	9:13 p. m
		Additional Trains	
6:00 p. m.	150	Sunday only, San Ramon	6:53 p. m.
4:00 p. m.	2	Daily, Stops for Pass. for Chey'ne & East	4:45 p. m.
10:20 a. m.	20	Daily, Stops for Passengers east of Ogden..	11:11 a. m
2:00 p. m.	10	Daily, Stops for Passengers east of Ogden	2:48 p. m.

WESTBOUND—TO RICHMOND AND SAN FRANCISCO

Leave Richmond.	Train	—STATIONS FROM—	Arrive San Francisco
6:27 a. m.	13	San Francisco Express, Portland (flag)....	7:30 a. m
6:57 a. m.	27	Fresno, Martinez	7:50 a. m
7:05 a. m.	23	Tonopah, Sacramento, Benicia	8:10 a. m
8:13 a. m.	41	Livermore and Vallejo	9:10 a. m.
9:16 a. m.	81	Calistoga and Santa Rosa	10:10 a. m.
10:08 a. m.	17	Sacramento, Davis, Benicia	11:10 a. m.
11:54 a. m.	49	Fresno, Martinez.....	12:50 p. m.
3:15 p. m.	83	Bakersfield, Fresno, Martinez	4:10 p. m.
3:32 p. m.	29	Marysville, Sacramento, Davis, Benicia ...	4:30 p. m
5:22 p. m.	43	Santa Rosa, Calistoga, San Ramon	6:30 p. m.
5:42 p. m.	21	Sacramento, Davis, Benicia	6:30 p. m
6:35 p. m.	27	Dunsmuir, Sacramento, Davis Benicia.....	7:30 p. m.
6:54 p. m.	7	Los Angeles, Bakersfield, Fresno, Martinez	7:50 p. m.
*9:45 p. m.	209	Colfax, Sacramento, Davis	10:40 p. m.
10:19 p. m.	85	Fresno, Tracy, Martinez	*11:20 p. m.

*Train 209 Arrives San Francisco 10:30 p. m. on Saturday and Sun
*Train 85 Arrives San Francisco 11:10 p. m. on Saturday and Sunday.

Additional Stops

9:08 a. m. 1—To discharge passengers from Cheyenne and Points East.
5:20 a. m. 19—To discharge passengers from points east o fOgden.
12:06 p. m. 15—To discharge passengers from Portland and beyond.
10:37 a. m. 47—To discharge passengers from North of Davis and East
7:47 p. m. 5—To discharge passengers from point East of Ogden.
of Sacramento.

Richmond Pharmacy

E. M. FERGUSON, Prop.

724 Macdonald Avenue Phone Richmond 144

Agency Eastman

KODAKS

Enlarging--Developing--Printing

Fresh Vegetables

The very best in the market

FRESH WAX BEANS
KENTUCKY WONDER BEANS
NEW POTATOES
GREEN PEAS
CUCUMBERS
ARTICHOKES
STRAWBERRIES

B. McWhorter

FANCY AND STAPLE GROCER

Phone Richmond 105 149 Richmond Ave.

Before Investing in

Diamond, Watches or Jewelry

DON'T FAIL TO SEE OUR STOCK WHICH IS THE LARGEST IN THE CITY.

A WRITTEN GUARANTEE WITH EACH SALE.

WE DO EXPERT WATCH REPAIRING.

California Loan Office

California's Largest Pawnbrokers

835 BROADWAY COR. NINTH ST., OAKLAND

Are You Neglecting Your Health?

because you can't find relief after using all kinds of remedies and treatment? Why not try our treatment before giving up hopes? Thousands have been cured and made happy by using our herb remedies. All chronic cases of the stomach—kidneys—lungs—heart—bladder—venereal diseases—female troubles, etc., successfully and quickly cured by the herb treatment. Consultation free.

DR. WATSON HERB CO.

268-7 Street., Bet. Harrison and Alice Sts., Oakland

Open 10 to 12 a. m.; 1 to 8 p. m.; Sunday 11 to 3.

Hotel Richmond

Rooms $8, $10 and $12 per mo. Steam Heat and Hot and Cold Water in Each Room. Transien' 50¢ and $1.00 per night.

1214 Macdonald Avenue

Popular Bakery and Coffee House

MACDONALD AVE., BET. 4th and 5th STREETS

Largest Assortment of Bread, Cakes and Pies in Richmond
Finest Cup of Coffee and Cream in Town

REMEMBER THE PLACE
Macdonald Ave., Between 4th and 5th Streets

The Latest Type Gas Ranges

Enamel Finish With Aluminized Steel Ovens--Easily Cleaned--Don't Rust.

See Them On Display at Your Dealers

Pacific Gas and Electric Co.

709 Macdonald Ave. Phone Richmond 831

RICHMOND THEATER

Turner & Dahnken Circuit

TONIGHT'S PROGRAM

EARL WILLIAMS

—IN—

"THE CHRISTIAN"

In Eight Parts

Adults 15c - Children 10c

The Auto-Oiled Aermotor Windmill

WITH DUPLICATE GEARS RUNNING IN OIL

Oiled Once Each Year

This windmill is an absolute new departure, combining all the latest devices. No dust, no rust, no dirty grease, needs no attention or care. Runs very light.

E. E. GROW, 318 14th Street, sole Richmond Agent. Phone 244 W.

Ranches---Ranches

I have some fine Napa County property for sale on easy terms.

Ask Mr. H. B. Kinney, Calistoga, Calif.

Calistoga Hot Springs

Temporary Bath House Will Open May 1st. For information write H. B. Kinney, Calistoga, Calif.

Auto Service Phone 598

Arthur A. Barber & Co.

Funeral Directors

Lady Attendant for all Ladies & Children's Cases

263 FOURTH ST.

MILK, BUTTER, CREAM

ONCE A CUSTOMER ALWAYS A CUSTOMER

GOLDEN GATE CREAMERY

220 Richmond Ave. Phone 198

NOTICE OF COMMISSIONER'S SALE ON FORECLOSURE OF MORTGAGE.

IN THE SUPERIOR COURT OF THE STATE OF CALIFORNIA, IN AND FOR THE COUNTY OF CONTRA COSTA.

SOPHIE PEARD CURTIN, Plaintiff. vs. CHARLES OLLIVER CLAUSEN et al., Defendants. } No. 6002 Dept. 2

Under and by virtue of an order of sale and decree of foreclosure issued out of the Superior Court of the State of California, in and for the County of Contra Costa, on the thirteenth day of April, A. D. 1915, in the above-entitled action, wherein Sophie Peard Curtin, the above-named plaintiff, obtained a judgment and decree of foreclosure against Charles Olliver Clausen, defendant, on the said 13th day of April, A. D. 1915, which said decree was, on the said 13th day of April, 1915, recorded in the office of the Clerk of said Court in Judgment book 14 of said Court, at page 347, for the sum of $1122.68 gold coin of the United States, together with interest thereon at the rate of seven per cent per annum from the date of said judgment and accruing costs.

I, Clare D. Horner, a commissioner appointed by said Court to execute said judgment, am commanded to sell all that certain lot, piece and parcel of land situate lying and being in the City of Richmond, County of Contra Costa, State of California, and described as follows, to wit:

Lot number Twenty-four (24) in Block number seven (7), as the same is more fully designed and delineated upon a certain map known as Map of West Richmond Tract which map is now on file in the Office of the County Recorder of the County of Contra Costa, State of California, to which reference is hereby made for a more complete description of said Lot, the said Tract being a portion of Lots Numbers 55, 57 and 58 of the final Partition of the San Pablo Rancho, Contra Costa County, State of California, together with all and singular the tenements, hereditaments and appurtenances thereunto belonging or in any wise appertaining.

Notice is hereby given that on Tuesday, the 25th day of May, 1915, at 10 o'clock a. m. of that day at the Main Entrance to the Court House, in the town of Martinez, County of Contra Costa, State of California, I will, in obedience to said order of sale, sell the above-described property, together with its appurtenances, or so much thereof as may be necessary to satisfy said judgment, with interest thereon and costs to the highest and best bidder for cash, in gold coin of the United States.

Dated May 3rd, 1915.

CLARE D. HORNER, Commissioner Appointed by Said Court.

TREASURY OFFICIALS IN GREAT LEGAL BATTLE

WASHINGTON, May 13.—The Supreme Court of the District of Columbia will be the scene today of the opening of the legal battle between the Riggs National Bank, of this city, and the treasury officials of the United States. So serious are the charges and counter-charges made in the public prints last month, that only small hope is held out that a great political and financial battle may be avoided and the court proceedings held within the bounds of defining the powers of the Comptroller of the Currency and the privileges of a National bank. An eleventh hour treaty of peace is hardly possible, so bitter are the parties to the dispute and so besmirching are the charges if they are left unchallenged.

The defendants in the case are Secretary of the Treasury William G. McAdoo, Comptroller of the Currency John Skelton Williams, and Treasurer of the United States John Burke. By inference the Administration is lined up with its officials. On the opposing side the Riggs Bank has not only the moral and financial support of its American and foreign affiliations, but also that of the National City Bank of New York, with which it is intimately identified.

The trouble between the Riggs Bank, which is one of the most famous institutions in the world, and the present heads of the Treasury Department, dates back to the opening of the Wilson administration, when Comptroller Williams, then Assistant Secretary of Treasury, refused desk room to a representative of the National City Bank of New York. This privilege had been accorded the National City Bank, for the purpose of copying from National bank statement information that was available to the press. This action developed considerable feeling, and a New York paper began publishing an alleged expose of Comptroller Williams, in connection with the sale of the United States Trust company to the Munsey Trust company. It was asserted by Secretary McAdoo and Comptroller Williams that the officials of the Riggs Bank had inspired these articles, but this accusation was denied by the bank. When Williams was nominated as Comptroller, the Senate committee investigated and officials of the Riggs Bank testified. Williams was confirmed by the Senate, and since then the struggle of the bank and the Treasury officials has developed in fury, until it culminated in the courts.

On April 12, proceedings in equity were filed to secure an injunction against Messrs. Williams, McAdoo and Burke, to restrain the defendants from covering in the Treasury interest payments due on bonds owned by the bank and alleged to have been unlawfully withheld to penalize the bank. The court proceedings were precipitated when the bank officers failed to comply with a demand for the history of all loans to its officers or members of families since the bank was organized 18 years ago. The bank offered to allow examiners to obtain this information, but declined to review the history itself. Comptroller Williams thereupon had retained $5,000 interest on government bonds which the bank had deposited with the Comptroller as security for circulation. The money was retained as a continuing penalty for the failure of the officers to comply with the Comptroller's orders. A temporary injunction was granted, and a hearing was set for April 16, which was continued until today.

There have been many rumors that the present financial squabble is an aftermath arising from certain private differences years ago, at a time when Messrs. McAdoo and Williams were engaged in an enterprise of a public utility nature. When Mr. McAdoo was building the Hudson River tunnels, it is said he stirred up a great deal of antagonism among some of the New York bankers, now on the directorate of the Riggs Bank. The changes in the Seaboard Air Line management, of which road Mr. Williams was once president, first aroused his antagonism against virtually the same coterie of financiers, it is said. It has therefore been rumored that their attitude toward the Riggs Bank may have been tinged with personal animosity. This attitude is taken by friends of the Riggs officials.

Joseph W. Bailey of Texas, former United States Senator, conceded to be an authority on constitutional law, is chief consul for the bank. The Treasury officials have a wealth of government advisers, and in addition have retained Louis D. Brandeis, one of the leading attorneys of the East, and Samuel Untermyer, the fighting New York attorney who is familiar with financial ramifications of the banking interests who have brought the court action.

Unless there is a softening of the antagonism of the parties to the suit, the most sensational financial battle in which government officials have been engaged since Andrew Jackson's war on the old United States Bank, is expected to be fought in the Supreme Court of the District. It will be a war of real giants, involving legal points which the United States Supreme Court will be called upon finally to settle.

SANTA FE TIME TABLE

Eastward Trains Leave Richmond February 7, 1915:

No.	Leaves	
12	7:55am	Bakersfield Local.
22	9:55am	Chicago Tourist.
32	2:56pm	Fresno Local.
16	4:22pm	"Angel" L.A. & S.D.
42	6:13pm	Stockton Local.
2	9:10pm	Chicago Flyer.
4	12:55am	Chicago "Calif. Ltd."

Westward Trains (Toward San Francisco) Leave Richmond Feb. 7, 1915

No.	Leave	From
21	6:50am	Chicago.
15	8:45am	S.D. and L.A.
41	10:18am	Stockton.
31	1:58pm	Fresno.
9	5:02pm	Chicago.
5	5:49pm	Bakersfield.
1	9:07pm	Chicago (Calif. Ltd).

MISS NELL M'GREW GIVEN SURPRISE PARTY

A very pleasant surprise party was last evening tendered Miss Nell McGrew at her home at 421 Bissell avenue. Those present at the party were:

Virginia Adkinson, Maurine Boone, Carmen, Ethel and Thelma Vestal, Leonard Rowland, Davilla Theis, Mabel Carron, Ruth Parker, Helen Follett, Gertrude and Mildred Schrader, Mildred Spires, Charlotte Eggers, Louise Larson, Delaine and Anna Towers, Nell and Grant Eugene McGrew, Geneviève Christian, Edna Kessel, Margaret Beckhaus and Dorothy White.

EDUCATIONAL OPPORTUNITY.

Subjects of the most vital importance are discussed in an entertaining fashion in the following studies—none of the old, dry theological essays:

"Weeping All Night."
"Our Lord's Return."
"Two Salvations."
"Necessity For Messiah's Kingdom."
"What God Requires of Us."
"Cardinal Gibbons' Sermon and Reply."
"Thousands of Demons Infest Earth."
"Jesus No Longer a Man."
"Responsibility to Creeds."
"Christ's Sacrifice Ignored."
"The Lost Key of Knowledge."
"Many Ministers Preaching Without Divine Authority Should Stop Preaching."
"Foreign Mission Facts."
"Jesus Preached to Spirits In Prison."
"What Is Baptism?"
"Philosophy of the Deluge."
"Forgivable and Unpardonable Sins."
"Preaching to the Dead."
"Darwin Evolution Theory Exploded."
"Errors of Death-Bed Repentance."
"Infants Saved From Torture."

Name .....
Street .....
City and State .....

Upon receipt of the above coupon we will send any one of these Bible Studies FREE; any three of them for 5 cents (stamps) or the entire 21 for 10 cents. SEND AT ONCE TO BIBLE AND TRACT SOCIETY, 17 Hicks St., Brooklyn, N. Y.

WANTED—Clean cotton rags; suitable for cleaning machinery, at the Record-Herald Office.

You Will Save

From $5.00 to $10.00 by ordering your new suit of

W. M. FARMER

Ladies' and Men's Tailor

921 MACDONALD AVENUE

PROGRAM OUT FOR CONVENTION FRIDAY

Several hundred delegates are expected to be in attendance at the convention of the Contra Costa Sunday School Association which will convene at the First Baptist church tomorrow and Saturday.

Rev. Guy A. White, president of the association, will preside at the convention.

The program as arranged for tomorrow and Saturday follows:

Friday, May 14.

7:30—Praise Service—Otis Ironmonger, leader; J. Chester White, organ.
Piano solo, 6 year old Geraldine Quinley; Male quartet; violin solo, Prof. Leo, Truebood.
8:00—Address of Welcome, Rev. S. K. Skinner, pastor of Convention Church.
8:10—Response by County President, Rev. G. A. White.
8:15—Address, "The Evangelistic Opportunity of the Sunday School," Rev. W. H. Oxtoby, D. D.
9:00—Solo, "Call to Arms," Otis Ironmonger.

Saturday, May 15th—Morning.

9:00—Praise Service, Otis Ironmonger and J. Chester White.
9:30—Address, "The S. S. as a Temperance Society," Mrs. Spencer and Rev. P. E. Peterson.
10:15—Song by the First Baptist S. S.
10:20—Address, "The Child in the Midst," Rev. G. A. Wilson, Pastor Calvary Baptist Church.
11:00—Address, "Milk or Meat," Rev. Hugh W. Gilchrist, D. D., Principal San Francisco Bible College.
11:45—Song by First M. E. Sunday School.
11:50—"The King's Business." Report of Nominating Committee, election and installation of new officers.
12:15—Luncheon, Free.
1:30—Praise Service, Otis Ironmonger and J. Chester White.
1:45—Roll Call of Schools, Rev. G. A. White, County President.
2:30—Address, "Give Me Interest and Attention in the Class Room," Rev. Frank Linder, pastor Wesley M. E. Church.
3:00—Special music.
3:05—Address, "Gathering The Sheaves," Rev. Thos A. Boyer, D. D., Pastor First Christian Church.
3:45—"God Be With You Till We Meet Again."

County Officers—Rev. Guy Arnott White, president; Miss Dora Flournoy, secretary-treasurer; T. F. Stout, vice president; Mrs. Crozier, Alamo; R. R. Houston, Byron.

COUNTY OFFICIALS

Following is a list of Contra Costa County's officials:

State Senator—J. C. Owens.
Member of Assembly—Will R. Sharkey.
Superior Judge, Department No. 1—R. H. Latimer.
Superior Judge, Department No. 2—A. B. McKenzie.
District Attorney—Thomas D. Johnston.
County Clerk—Jasper H. Wells.
Sheriff—R. R. Veale.
Tax Collector—M. W. Joost.
Assessor—Geo. O. Meese.
Auditor—A. N. Sullenger.
Treasurer—J. Rio Baker.
Recorder—M. H. Hurley.
Superintendent of Schools—W. H. Hanlon.
Surveyor—Ralph Arnold.
Coroner—Dr. Abbott.
Public Administrator—C. E. Daley.
Supervisor 1st District—Zeb Knott.
Supervisor 2nd District—J. P. Casey.
Supervisor 3rd District—V. Hook.
Supervisor 4th District—W. J. Buchanan.
Supervisor 5th District—J. H. Trythall.

Ferguson's Drug Store, agency Eastman Kodaks. Developing, enlarging. 724 Macdonald.

CANCER

I WILL GIVE $1000

IF I FAIL to CURE any CANCER or TUMOR I treat before R. POISSON'S drug glands or stitches to know NO KNIFE—NO PAIN NO PAY UNTIL CURED WRITTEN GUARANTEE No X-Ray or other swindle. An Island plant makes the cures ANY TUMOR, LUMP OR SORE on the lip, face or body long is CANCER 128-PAGE BOOK Sent Free Testimonials of 10,000 cases. Write to some ANY LUMP in WOMAN'S BREAST is CANCER

It always pays to write at once and HELPS CURE. Your cancer will not get well in this manner is yet small. Address Old Dr. & Mrs. Dr. Chamley & Co. For the 424 & 426 Valencia St., San Francisco, Cal. FAMILY MAIL THIS to CANCER SUFFERERS

HERB DOCTOR MAKES SPECIAL OFFER TO DISCOURAGED SUFFERERS

MANY HAVE BEEN CURED BY THESE WONDERFUL HERBS.

To convince the most doubtful, we will give to any one mentioning this announcement, a seven days' treatment of herbs at half price. At the end of this trial you will be able to judge for yourself just how efficient this herb treatment is. We have letters of thanks for cures on almost every known disease. These letters from local and out-of-town sufferers are open for your inspection at our office.

Dear Doctors Chan and Kong:

I wish to write and add my testimonial to the many you have already received. When you diagnosed my case of rheumatism correctly by merely feeling my pulse I was indeed surprised, but the remarkable results which followed your treatment were even more surprising, as I had been treating with other doctors without relief, and they all said it would take five years to cure me, if it could be done at all.

Being a self-supporting widow I was heartsick, as I saw no hope ahead. The day I came to see you at the urgent request of a friend who knew of your good work, I had to go out and buy a large pair of shoes, as my feet were so swollen from rheumatism that I could not walk in ordinary shoes.

After six days of your herb treatment I had no swelling, and a day or two later I walked nine blocks with no trouble, and the swelling did not return. I never before had any hope that I would be cured, as I believed what other doctors told me, so you may imagine my delight at having my rheumatism cured. I remain

Yours very truly,
(Signed) MRS. E. ALLARD,
212 Thirteenth avenue, E. Oakland, Cal.

Stop suffering—come at once and consult (absolutely free) these leading Chinese Herb Doctors. No matter what your disease there is hope of speedy recovery. Doctors Chan and Kong are located at 901 Clay, Cor. 9th street, Oakland, Calif. advt.

THINGS YOU HAVE ALWAYS WISHED TO KNOW.

Correspondence School courses are yearly becoming more popular. Learning in a condensed form is the order of the day. Here you have it. Read the list and send in the coupon.

"Calamities—Why Permitted."
"Which Is the True Gospel?"
"Where Are the Dead?"
"What Is Baptism?"
"Rich Man In Hell."
"Gathering the Lord's Jewels."
"What Is the Soul?"
"Immortal Worms, Unquenchable Fire."
"Worry Will Surely Kill."
"When God Was Alone."
"The Beginning of God's Creation."
"Prince Lucifer Now Prince of Demons."
"Mene, Tekel, Upharsin."
"Social Ills Beyond Man's Power."
"The Battle of Armageddon."
"Christendom In Great Danger."
"What Is Baptism?"
"Chief Cause of Criminality."

Name .....
Street .....
City and State .....

Upon receipt of the above coupon we will send any one of these Bible Studies FREE; any three of them for 5 cents (stamps) or the entire 18 for 10 cents. SEND AT ONCE TO BIBLE AND TRACT SOCIETY, 17 Hicks St., Brooklyn, N. Y.

A SAD MISTAKE

Do your glasses fit you? Unless your glasses are accurately fitted and the exact strength needed to correct your defect, they will be absolutely hurtful. To get correct glasses, we recommend you to see Dr. C. R. Blake, 704 MacDonald Ave., at 7th, Richmond, Cal. ad.

"TIZ" FOR ACHING, SORE, TIRED FEET

Good-bye sore feet, burning feet, swollen feet, sweaty feet, smelling feet, tired feet.

Good-bye corns, callouses, bunions and raw spots. No more shoe tightness, no more limping with pain or drawing up your face in agony. "TIZ" is magical, acts right off. "TIZ" draws out all the poisonous exudations which puff up the feet. Use "TIZ" and forget your foot misery. Ah! how comfortable your feet feel. Get a 25 cent box of "TIZ" now at any druggist or department store. Don't suffer. Have good feet, glad feet, feet that never swell, never hurt, never get tired. A year's foot comfort guaranteed or money refunded.

DRINK HOT TEA FOR A BAD COLD

Get a small package of Hamburg Breast Tea, or as the German folks call it, "Hamburger Brust Thee," at any pharmacy. Take a tablespoonful of the tea, put a cup of boiling water upon it, pour through a sieve and drink a teacup full at any time during the day or before retiring. It is the most effective way to break a cold and cure grip, as it opens the pores of the skin, relieving congestion. Also loosens the bowels, thus driving a cold from the system.

Try it the next time you suffer from a cold or the grip. It is inexpensive and entirely vegetable, therefore safe and harmless.

RUB BACKACHE AND LUMBAGO RIGHT OUT

Rub Pain and Stiffness away with a small bottle of old honest St. Jacobs Oil

When your back is sore and lame or lumbago, sciatica or rheumatism has you stiffened up, don't suffer! Get a 25 cent bottle of old, honest "St. Jacobs Oil" at any drug store, pour a little in your hand and rub it right into the pain or ache, and by the time you count fifty, the soreness and lameness is gone.

Don't stay crippled! This soothing, penetrating oil needs to be used only once. It takes the ache and pain right out of your back and ends the misery. It is magical, yet absolutely harmless and doesn't burn the skin.

Nothing else stops lumbago, sciatica and lame back misery so promptly!

LOOK AT THIS

We use "EVERWEAR" and "CHROME TAN" LEATHER in our work and a guarantee of good wear goes with every job. These are the very best leathers and we charge no more for them than you pay in many shops for inferior leathers.

WE HAVE RUBBER SOLES FOR THOSE WHO WISH THEM.

Our prices are as low as can be obtained anywhere around the Bay for good work, and we guarantee satisfaction.

ALL WORK DONE BY GOODYEAR MACHINERY.

BARBIKAS BROS.

1222 MACDONALD AVENUE

THESE PAINTERS CARRY LIABILITY INSURANCE

ZEB KNOTT

Sherwin-Williams Paints, Stains and Varnishes

All Grades of Wall Paper

Painting and Paper-Hanging

All Work Quaranteed

319 North Seventh Street

Phone Richmond 823

A. BRUNNER

PAINTING, PAPERHANGING AND TINTING

WALL PAPER, PAINTS, OILS AND VARNISHES

1810 Macdonald Avenue

E. A. MARSHALL

HOUSE AND SIGN PAINTER

Paper Hanging and Decorating

Phones 154-W, 954

SHOP 265 TENTH STREET

ASSESSOR'S OFFICE

1915

NOTICE TO TAXPAYERS

All persons, firms, companies, corporations and associations are required to deliver at the Assessor's office, Martinez, immediately, a statement under oath of all the property, both real and personal, owned or claimed by him, her or them, or in their possession, or held in trust for others, at 12 o'clock meridian, on

FIRST MONDAY OF MARCH, 1915

in accordance with the new constitution. Refusal or neglect to make such sworn statement of all property owned or held in trust, will subject the person so refusing or neglecting to make such sworn statement to the full penalty of the law.

All property owners should see that their property is correctly described on the assessment roll.

Immediate attention is necessary, as work on the roll has already been commenced. Proper blanks may be had at the Assessor's office or of his deputies.

All statements must be in the Assessor's office on or before the 1st day of May, 1915.

G. O. MEESE,
County Assessor.

First publication March 4, 1915.
Last publication June 1, 1915.

OWE MY HEALTH to Peruna

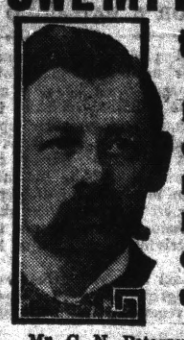

I was Gradually Breaking Down From Confinement to Store.

Mr. C. N. Petersen, dealer in fine boots, shoes and cigars, No. 132 South Main St., Council Bluffs, Iowa, writes:

"I cannot tell you how much good Peruna has done me. Constant confinement in my store began to tell on my health and I felt that I was gradually breaking down.

"I tried several remedies prescribed by my physician, but obtained no permanent relief until I took Peruna. I felt better immediately, and five bottles restored me to complete health. I have been in the best of spirits since, and feel that I owe my health to it."

Catch Cold Easily.

Mr. Arthur G. Peterson, R. F. D. 21, Box 21, Omro, Wisconsin. He was in the habit of catching cold easily.

He says: "It has been seven months now since I have taken any Peruna and I haven't felt the least touch of cold since, and I am positive that I am now rid of the tendency to catch cold. Peruna is a wonderful remedy."

Those who object to liquid medicines can now procure Peruna Tablets.

Rheumatism

For Young and Old

The acute agonizing pain of rheumatism is soothed at once by Sloan's Liniment. Do not rub—it penetrates to the sore spot, bringing a comfort not dreamed of until tried. Get a bottle today.

RHEUMATISM

Here What Others Say:

"I highly recommend your Liniment as the best remedy for rheumatism I ever used. Before using it I spent large sums of money trying to get relief of the misery and pains in limbs and body, so I tried your Liniment both internal and external and I found quick relief, and now am well and strong again."—*Jos. Curtis, 235 N. 10th St., Springfield, Ill.*

Here's Proof

"I wish to write and tell you about a fall I had down fourteen steps, and bruised my neck and hip very bad. I could not sleep at all. I sent my wife for a 25 cent bottle of your Liniment and in two days' time I was on my feet again."—*Charles Hyde, 1305½ Prairie Ave., St. Louis, Mo.*

SLOAN'S LINIMENT

for neuralgia, sciatica, sprains and bruises.

All Druggists, 25c.

Send four cents in stamps for a TRIAL BOTTLE

Dr. Earl S. Sloan, Inc.
Dept. B. Philadelphia, Pa.

CUNNINGHAM'S ENTERTAIN FRIENDS

An exclusive young ladies' club composed of some of the fairer social aspirants of this city were entertained on Tuesday evening at the home of Dr. and Mrs. W. E. Cunningham.

A musical program took up the early part of the evening following which dancing was indulged in which was concluded with the serving of refreshments by the hostess. During the evening vocal solos were rendered by Miss Freda Aiken of San Pablo, accompanied by Ward McRacken on the violin, while Miss Irma Dearborn and Miss Clara Higgins played several piona selections.

Those present at the party were: Miss Charlotte Tralnor, Dr. and Mrs. W. E. Cunningham, Mr. and Mrs. J. T. Narbett, Miss Dorothy McGregor, Miss Clara Higgins, Miss Freda Aiken, Miss Isabelle Greathouse, Miss Ruth Epperson, Miss Myrtle Pearce, Miss Anabelle Dunning, Miss Georgella Lowry, Miss Irma Dearborn, Mrs. J. J. Adams, Charles Crary, Jack Parks, George Burrese, Dr. Irwin March, Ray McCallum, Charles Lipp, Beryl Lemoin, Ward McRacken, Ira Pearce and Ross Calfee.

Scene from "THE CHRISTIAN" to Be Presented at the Richmond Theatre Tonight.

NEWS UP TO THE LAST MINUTE

Italy's Cabinet Prepares War Green Book.

ROME, May 13.—It is asserted that the Italian cabinet is preparing a green book to be distributed in Parliament when that body resumes its sessions May 20, showing the policy followed by the government in the late international events.

von Tirpitz Resigns.

LONDON, May 13.—Admiral von Tirpitz, the man who suggested and carried out the plan of Germany's submarine warfare, is reported to have resigned as the result of a disagreement with other members over the sinking of the liner Lusitania, according to a dispatch received here today from Copenhagen by the Exchange Telegraph.

Situation in Italy.

ROME, May 13.—"All that Germany and Austria can expect of me has been done," said Prince von Buelow, German envoy, today. "My mission is finished."

Prince von Buelow's declaration was interpreted here as indicating that Italy now is in possession of all concessions that the Teutonic nations are disposed to make.

The question of war was practically up to Parliament today, and the biggest parliamentary fight in the history of Italy is expected when that body convenes May 30.

The attitude of Prince von Buelow and M. de Giers, the Russian ambassador, indicates that Italy is leaning more to the side of the allies than ever.

Advices today say Austria's border territory is already under a control little short of martial law, while fully 150,000 Italian sympathizers have fled the region.

The massing of troops continues, Austrians and Italians being within earshot of each other.

May 23—Annual picnic of Maennerchor at Giant Park. 25¢ admission to grounds includes trip to and from park.

Look at Me I am Well.

"I cannot say too much for Peruna. It has entirely cured me of my trouble. My eye lids were thick and red nearly all the time. My eyes were especially sensitive to light. Catarrh was my trouble. I had had my eyes treated and took a great deal of medicine, but nothing seemed to help me until I tried Peruna. I always use Peruna when my family need it. Always find it very good; it helps wonderfully. You can use my testimonial anywhere you wish to." So says Mrs. C. Skehan, No. 614 S. Leavitt St., Chicago, Ill.

"THE CHRISTIAN" AT RICHMOND THEATER

Hall Caine's wonderful story of "The Christian" has proved the most popular production which has shown at the Richmond theatre for a long time. Last night a long line of people waited to secure tickets to the show and the place was crowded, even standing room being taken. The well known novel has been given a beautiful and effective stage setting in the filmed production and the cast of characters includes many among the leading moving picture actors of the day. It will be shown for the last time today.

The play is based upon the story of Glory Quayle, who leaves her country home to become an actress. She succeeds but encounters the dangers incident to stage life. She is deeply loved by John Storm, who enters a monastery in despair, but later leaves it to try slum work. He denounces Lord Robert in a thrilling scene and is saved from a mob which gathers at the Derby races.

"The Young Man Who Figgered," a pleasing comedy, is given in connection with the bill.

RESORTS FOR YOUR VACATIONS

Summer Excursion Tickets

There Is

Yosemite Valley	Lake Tahoe
Lake County Springs	Santa Cruz
Byron Springs	Brookdale
Canadian Rockies	Del Monte
Pacific Grove	Shasta Resorts
Sierra Resorts	Monterey

Paso Robles Hot Springs
And Many Others

FISHING — HUNTING — BOATING — AND OTHER VACATION SPORTS

Ask for Our Outing Literature

MEALS SERVED IN GRILL ROOM OR ON OUR BOATS.

SOUTHERN PACIFIC

L. RICHARDSON, Dist. Frt. & Pass. Agt., 12th & Broadway, Oakland; Phone Oakland 162.

C. F. CORRIGAN, Trav. Pass Agt.

J. C. STANNARD, Agt. C. S. P. Co., Pleasant Station.

SUBSCRIBE FOR THE RECORD-HERALD

WEAR-EVER ALUMINUM

Made by the Aluminum Cooking Utensil Company, New Kensington Pa.

WEAR-EVER T.A.C. Co. TRADEMARK

$3.15 $2.40

25% Less

TURKEATE SAUCE PAN SET

$3.45 $2.25

HANDY KETTLE STEAMERS

$3.95 $3.40

TEA KETTLES WITH INSETS

ENTIRE SET $3.95 $2.95

EGG POACHER, CUSTARD CUPS AND CEREAL PAN

PIES $1.20

OMELET PANS

Heretofore sold by solicitors, now sold to you direct—and at about twenty-five per cent less than solicitor's prices.

Now, you can buy, at a big saving, those aluminum pieces you have long wanted—buy "Wear-Ever"—at the price of inferior aluminum wear.

An unusual opportunity to supply your kitchen with "Wear-Ever" Aluminum. Utensils illustrated here are the ones sold at the reduced prices.

If you cannot secure these utensils from your dealer, send order with money, direct to us, and utensils will be sent by parcels post, prepaid.

PITTSBURG ALUMINUM COMPANY
420 So. Broadway, Los Angeles
321 Market St., San Francisco
California

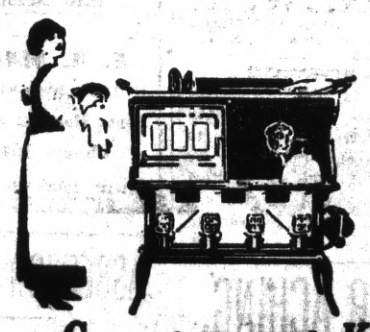

Gas-Stove Convenience with Kerosene

A good oil stove is like a gas stove—ready at the touch of a match. Any degree of heat you want *instantly* by simply raising or lowering the wick.

New Perfection Oil Cook-Stove

For Best Results Use Pearl Oil

Burns oil, the clean, cheap fuel. It roasts, toasts, broils, bakes—better than your kitchen range. No wood, coal or ashes to lug—no soot or dirt—no odor—does not taint the food. And your kitchen is always *cool*. Several sizes and styles. Ask your dealer. See Exhibit, Palace of Manufactures, Panama-Pacific Exposition.

STANDARD OIL COMPANY
(California)
Richmond

THE HOUSEWIFE'S NEED

Takes the Place

of the old wooden clothes horse when ironing.

Always in place ready for use when needed. Out of use it is out of the way.

Permanently attached to some out of the way corner of the wall or woodwork.

Carries 36 feet of tightly braided high grade cord protected from the dust or steam-laden air.

Serves many purposes. Ideal for sick room, nursery, kitchen, bath-room, back porch.

It requires but a minute to draw out line and hang it about as shown in picture.

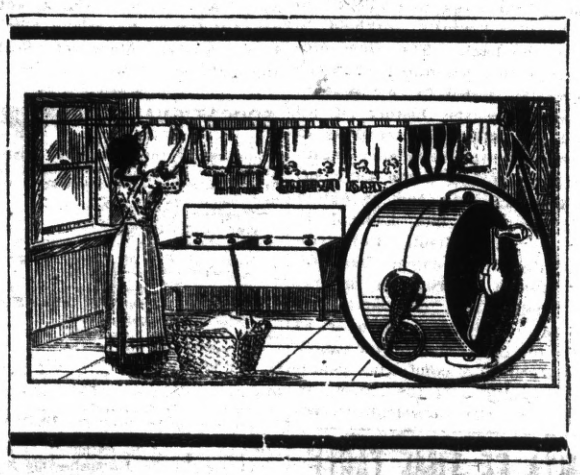

High-Grade

Reannealed Steel used in its construction. Carries a ratchet making it possible to lock the reel as well as tighten the cord to a point where it will carry 40 pounds or more. Nothing to get out of order. It is guaranteed indefinitely.

It is furnished complete with screws and hooks ready to be attached to the woodwork. Can be placed in position with an ordinary screw driver.

The picture shows exactly how it appears when in use.

Blue Bird Reel Clothes Line Holder

One of these reels given **FREE** to New Subscribers with a Six (6) Months' Contract to the

Richmond Record-Herald

FLOWERS

A NEW AND EXCLUSIVE
FLORAL STORE
Finest Line of
CUT FLOWERS, PLANTS, FERNS AND GARDEN SEEDS
Special attention by expert florists to Floral Designs of all kinds
Phone 962
YE FLOWER SHOPPE
Jas. E. Cook, Mgr. 923 Macdonald Ave.

KENNETH JOHNSON TELLS OF LIFE IN PRISON

Amongst men, most of them hardened criminals, and still in the budding of his youth, Kenneth Johnson, 17-year-old son of Mr. and Mrs. A. L. Johnson, residing at 24 Nicholl avenue this city, who is serving a five year sentence in the San Quentin penitentiary for having attacked Delia Fox, has penned the following letter from his prison cell to his mother and that lady has given it to this paper that the readers of the Record-Herald may know of what transpires behind those prison walls.

"Dear Mother:—I just received a letter from you and thought I would answer it. Well, how are you all today? This is the same old place every day. My neck and ear is worse again and it hurts me terribly, but I guess I can stand it for I have done it in the past and can stand it for a little while longer. Well, maybe the governor will let us know something pretty soon, as it is about time that someone looked around and did something for a fellow as it's pretty hard to stay behind these prison walls for five years, doing the same routine work each day. I am ashamed to see any of the visitors that come to visit at the prison. But at that I am not the only one, but what can we poor devils do? I cannot say anything against the prison guards and captains as they treat everyone fair who behave.

"Hoping this will find all of you in the best of health, I remain your loving son,

"KENNETH JOHNSON.

"P. S.—Don't forget to send me some stamps, that I may be able to write oftener."

There through the long days waits this youth, who, as his relatives claim, is a victim of circumstantial evidence, anxiously hoping that Governor Johnson will sign the petition allowing his parole.

The boy's case has been of such a pathetic nature since his contraction of a cancer in his ear that many leading citizens of this city and county have put forth their best efforts toward securing his parole.

REORGANIZATION OF KEY ROUTE IN THE AIR

The vital question whether to allow the semi-annual interest on the $3,600,000 outstanding San Francisco, Oakland and San Jose Consolidated 5 per cent bonds, due May 19, to default and thereby precipitate the reorganization of the entire Key Route system, was earnestly debated yesterday at a meeting of Smith advisory committee, with George K. Weeks, president of the road, in attendance.

Weeks was there to look after the interests of the clients of N. W. Halsey & Co., who hold $2,500,000 of 7 per cent notes, secured in part by a portion of the bonds above named.

The bankers, it is understood, have pretty well cleared their respective banks of their holdings of these notes, as well as of the $1,000,000 Oakland Terminal 7 per cent notes, and hence are able to view the situation largely as an academic question, that merely affects other folk's pocket-books.

All queries in relation to the matter were skillfully side-stepped; though, presumably, talk was cheap enough while the notes were being sold to the public.

On good authority, it was learned that Cyrus Pierce, resident partner of N. W. Halsey & Co. sometime ago drafted tentative proposals for the reorganization—nothing definite, of course, just the views of this master-mind on the situation—and submitted his lucubrations to Frank B. Anderson and John S. Drum of the Smith committee.

Subsequently this tentative plan was sent East for submission to the main office of N. W. Halsey & Co.

As for the present condition of the Key Route, taking all its component entities, it is just about breaking even, with nothing remaining for sinking funds, renewals, equipment, etc., not to speak of extensions. It has been bonded, stocked and generally capitalized to death.

Whirlpool SANITARY DISHWASHER
SEE WHAT SCIENCE HAS DONE FOR ME

after 3000 years of kitchen drudgery. The much-needed rest of the Housewife has at last arrived. The invention of the

Whirlpool Sanitary Dish Washer

saves health, time and nerves and preserves hands and complexion. At Last

Woman's Emancipation

is here. A delight and an indispensable aid to those who have already used them. Just six minutes to clean, polish and dry the china, glassware and silver of a dinner for eight people.

No contact with hot water, steam or hot soapy suds. Self-cleaning, sanitary, no pump used. Small in size, easily lifted and carried. Strongly built of stamped metal.

Can be purchased on easy payments. Write for our plan.

Send prepaid, returnable at our expense within ten days, if not exactly as represented.

It has a capacity sufficient to wash at one time all the dishes of the average family, yet is so light and portable that it can be easily moved from place to place.

The movement of the laundry-proved dual backward revolving propeller in the bottom of the washer, which washes the hot soapy water with a swirling force through and over all the dishes, forcibly attacking them at all points, and cleansing them fully absorbing suction on all sides. The dishes are completely washed in less than one minute's time and the washer works so easily that a child can operate it.

Turning down the small lever at the top of the washer, opens drain valve and discharges the water to a few seconds. The dishes are then rinsed and sterilized by pouring a dishpan of clear boiling water through the lid and turning the handle about thirty seconds. The rinsing operation automatically cleans the washer itself, which always remains in an absolutely sanitary condition.

Beautifully illustrated booklet showing every phase of the Whirlpool Sanitary Dishwasher sent on request.

Thousands are being sold by leading stores in Philadelphia, New York, Chicago, St. Louis and other large cities. The Whirlpool enjoys a monopoly of the market, and furnishes agents the best opportunities for quick money making available anywhere.

Hershey-Sexton Mfg. Company
710 Clunie Building San Francisco, Cal.

NOTICE OF AWARD OF CONTRACT NO. 247

Pursuant to Statute and to Resolution of Award No. 247 of the City Council of the City of Richmond, directing this notice,

NOTICE is hereby given that said City Council, in open session on the 3rd day of May, 1915, publicly opened, examined and declared all sealed bids or proposals offered for the following work, to-wit:

That Sixteenth Street from the southerly line of Ohio Street to the northerly line of Potrero Avenue, including the intersections of Florida, Maine and Virginia Streets with said Sixteenth Street, but excluding the intersection of Cutting Boulevard with said Sixteenth Street, be graded to its full width to the official lines and grades, paved with four and one-half (4½) inches of asphalt concrete and sidewalked, curbed and guttered with cement concrete. That corrugated iron culverts with corrugated iron branches together with concrete wing walls and portals be constructed on the easterly curb line of Sixteenth Street across Florida, Maine and Virginia Streets; and under the sidewalk return on the northwesterly corners of the intersection of the said Sixteenth Street with Florida, Maine and Virginia Streets.

Excepting any of the above work required by law to be kept in order or repair by any person or corporation having railroad tracks thereon, and further excluding any of the above work now in to the official lines, grades and specifications.

All of the above described work shall be done in accordance with the plans and specifications adopted by the Council of the City of Richmond for said work by its resolution duly passed at a regular meeting of said Council held on the 31st day of August, 1914, and numbered 247 now on file in the office of the Clerk of the City of Richmond, reference thereto being hereby specially made.

That said City Council, under the authority conferred upon it by the provisions of that certain act of the Legislature of the State of California approved April 7, 1911, and known as the "Improvement Act of 1911" determines and declares that serial bonds shall be issued to represent the expenses of said improvements; said bonds shall be serial, extending over a period of Five (5) years from the second day of January next succeeding their date, and shall be issued to represent assessments of twenty-five Dollars ($25.00) or more remaining unpaid for thirty (30) days after the date of the warrant issued to the contractor, or five (5) days after the decision of said Council upon an appeal; an even annual proportion of the principal sum of each bond shall be payable by coupon on the second day of January of each year after its date and until the whole is paid, and the interest shall be payable semi-annually, by coupon, on the second days of January and July, respectively, of each year at the rate of seven (7) per cent per annum on all sums unpaid until the whole of said principal and interest is paid; said bonds shall be issued in accordance with the provisions of said "Improvement Act of 1911."

Reference is hereby made to Patent License Agreement of Warren Brothers Company, dated March 3, 1915, now on file in the office of the Clerk of the City of Richmond.

And thereafter on the 12th day of May, 1915, by Resolution of Award No. 247 awarded the contract for said work to the lowest responsible bidder to-wit: To G. W. Cushing, at the prices named for said work in his proposal on file, namely:

FOR STREET WORK

For Excavating, $.10 Per Cubic Yard.
For Filling, $.45 Per Cubic Yard.
For Paving, $.13½ Per Square Foot.
For Cement Sidewalk, $.13 Per Square Foot.
For Gutters, $.14 Per Square Foot.
For Curbing, $.35 Per Linear Foot.
For Culverts, 8 inch, $.90 Per Linear Foot.
For Culverts, 10 inch, $1.00 Per Linear Foot.

Said award has been duly approved by the Mayor of the City of Richmond.

Dated May 13th, 1915.

(Seal) A. C. FARIS,
City Clerk of City of Richmond.
First publication May 13th, 1915.
Last publication May 14th, 1915.

"Let Mayer Do It." If you want your old suit made like new, Ring up Phone 452. Cleaning, Dyeing, Repairing or Pressing. Work called for and delivered. Mayer's American Cleaning Works, 1116 Macdonald Ave. —advt.

PERMISSION NOT GRANTED FOR DIVIDEND

Unwonted delay on the part of the State Railroad Commission in reaching a determination with reference to the application of the Pacific Gas and Electric company in the common stock dividend matter, combined with a few vague whispers that have filtered through the veil of the inner sanctuary, so to speak, has set San Francisco guessing as to the character of the final determination.

Heretofore, in the parlance of the street, the Pacific Gas and Electric Company has been "the little yellow haired boy" so far as the commission was concerned.

Never has it asked for anything nicely—and who can conceive of such past masters in the gentle art of "suaviter in modo" as Pierce, Hockenbeamer, Cutten or Bosley asking for anything in a rule, turbulent or agressive manner—than the commission has hastened to give the spoiled darling of the public utilities its stick of financial candy.

But this time, it is understood, that the commission is divided, and the question whether or not the company shall be allowed to declare and pay 6 per cent annual dividends in common stock at par in two installments is being hotly debated.

The trouble is that the public utilities act contains no provision providing for the authorization of a stock dividend.

To be sure at the hearing Counsel Bosley grappled with this phase of the problem, and argued that since the stock was to be paid out at par and its issuance had previously been authorized by the commission, and the company had cash in its treasury available for dividend purposes the transaction was tantamount to a sale of the common stock at par.

This reasoning, however, it would appear, has failed in its appeal to one or more members of the commission, and although their colleagues may succeed in convincing them, the possibility nevertheless exists that the application may be denied, or some middle course taken.

Some lawyers have contended that no application to the commission for leave to declare a stock dividend was necessary, but the counsel of the company took the opposite view of the subject.

The foregoing explains why the decision, which was promised by May 1 at the latest, has been allowed to drag along until all the stockholders have become uneasy.

NEW FURNITURE FOR FIREHOUSE PURCHASED

At the meeting of the council last evening a communication was received from the members of the San Francisco Chamber of Commerce thanking the members of the Richmond city council for their part done in entertaining the delegates of the new China Republic.

The matter of installing an arc light at the corner of Sixteenth street and Roosevelt avenue was referred to the light committee for one week.

Granted Vacation.

George Jackson, assistant city clerk, was granted a two weeks' leave of absence.

Reports of Officers.

Reports for the month of April were received from the following city officials: Plumbing inspector, Health Officer, Building Inspector, Sanitary Inspector, City Auditor and Police Judge.

To Buy Furniture.

Upon the recommendation of the fire committee the city auditor was instructed to pay to the members of the Municipal Water Commission the sum of $40.00 for furniture to be installed in fire house No. 2.

Bond Approved.

The master plumbers' bond of N. Parker was approved by the council.

Withhold Map.

The members of the council decided to withhold the map of the Canal subdivision company submitted to them last evening by H. W. Wernse until next Monday night, that City Engineer Chapman and City Attorney D. H. Hall might have time to look over it.

No Protests.

City Clerk A. C. Faris informed the members of the council that yesterday being the last day for the filing of protests on the proposed widening of Fourteenth street and no protests were received, that the report of Commissioners T. H. DeLap, W. A. Boone and T. G. Conn be accepted.

READ
today's news-today
YOU GET IT IN THE
EVENING NEWSPAPER---
THE RECORD-HERALD
Is the Evening Home Companion.
You'll find it in the Families of those who want the news 12 hours in advance of the morning papers.
40c a Month

Don't Make the Mistake

of believing that because Chinese Herbs are foreign cures that they will not be effective in your case. They are older than any other known remedies. Please call at my office and have your case diagnosed. It will not cost you a penny to talk over the matter. You will not recover your good health until you have made the right effort to do so. Let me help you. No minerals used.

CONSULTATION FREE

DR. SING, Herb Specialist

491 TENTH ST., Near Washington
OAKLAND, CAL.

MAENNERCHOR TO PICNIC AT GIANT ON MAY 22

Members of the Richmond Maennerchor met at the Pullman hotel last evening where arrangements were completed for the monster picnic to be held at Giant park on May 23rd.

The various committees chosen were:

Wheel of fortune committee—A. Voss, J. Fremida, D. Heidorn, Max Schuttepeltz.

Refreshment committee—J. Hansen, A. Markstein, B. Pieper, A. Luer, A. von Ernest.

Floor committee—V. Schang, A. Burg, M. Dietroch.

Gate committee—Otto Burg, E. Eigenberger.

Game committee—J. Hirt and E. Heidorn.

Subscribe for the Record-Herald.

WORKER IN GHETTO VISITS FRIEND IN RICHMOND

A teacher at the present time in the Ghetto quarter of New York, a former member of the Metropolitan Opera company of the same city, a tourist of considerable renown, having twice visited the countries of Germany, France, England, Russia and Italy, and a former fiance of an Austrian count, Mrs. Florence Bolla, at the present time a resident of San Francisco, visited with Mrs. Anna Staley at her home, 1208 Nevin avenue today.

Mrs. Bolla will sing Guonod's "Ave Maria" at the Penticostal service to be held in St. Paul's Catholic church at San Pablo on Sunday morning.

While in Italy Mrs. Bolla studied music under Baron Lentini, a pupil of Lamperti's and considered one of the greatest music masters of the times.

She refused to discuss her relationship with the Austrian count, stating it might interfere with business matters which she is involved in at the present time.

When asked where her former titled friend was, Mrs. Bolla stated "that he was captaining a submarine in the Dardanelles."

Mrs. Bolla intends to return to her work in the "Little Italy" quarter of New York at a very early date.

BURKE SANITARIUM

NATURE'S RETREAT

For the Rational Treatment and Instruction of both the Well and Sick. Insuring Perfect Health

--WRITE FOR TERMS--

BURKE, SONOMA COUNTY, CAL.

RELICS OF CENTURY ON CONVICT SHIP "SUCCESS"

It was in 1802 that the "Success," now moored at the Webster street bridge, Oakland, became a "devil ship." From the home of the high potentates of the gilded East she was transformed into a prisoner for England's criminals, the born malefactor as well as the unfortunate whom a horrible penal system manufactured into an outcast. Until 1851 the vessel was engaged as a convict transport to Australia and then she was permanently stationed as a receiving prison at Hobson's Bay, Victoria.

In 1890 the "Success" appeared as an exhibition ship and her visitors have numbered over 15,000,000 people, including King Edward of England and the present Kaiser, who were aboard in company long before the present war clouds appeared upon the horizon. In 1912 the vessel crossed the Atlantic under her own sail and since then has been showing to the American public.

The "Success" is boarded by a gangplank and is open to visitors every day between the hours of ten o'clock in the morning and ten at night. She is illuminated throughout by electricity and a visit at night is well worth while.

STRANGER THAN FICTION.

You would like to understand your Bible if you only knew how to go about it. Make a start now by choosing from the following list:

"What Is the Soul?"
"Creed Smashings For Federation."
"Jesus No Longer a Man."
"Fear, the Bane of Humanity."
"Mountains Swept Into the Sea."
"The Existence of a Supreme Intelligent Creator Established."
"Bible, as a Divine Revelation."
"Epochs and Dispensations."
"Purgatory Fire—Not Now, but Soon."
"Apostles and Pseudo Apostles."
"Where Are the Dead?"
"Ancient Garden of Eden."
"Great Parable of Sheep and Goats."
"Christ Crucified and Dying Thief."
"What Is Baptism?"
"Great Pyramid a Divine Oracle."
"Emperor Constantine, Trinity Maker."
"Distress of Nations."

Name .....
Street .....
City and State.....

Upon receipt of the above coupon we will send any one of these Bible Studies FREE; any three of them for 5 cents (stamps) or the entire 18 for 10 cents. SEND AT ONCE TO BIBLE AND TRACT SOCIETY, 17 Hicks St., Brooklyn, N. Y.

CALIFORNIA TOWEL SUPPLY CO.

Towel service furnished offices, barbers and bars. We supply coats and aprons. We furnish the supply—you use it. Cheaper than buying your own. Branch office, Record-Herald building, telephone 7 6. Telephone your order and the man will call on you.

Let this be your power plant

WHETHER YOU REQUIRE 1 H. P. or 1,000 H. P., let our great plant be YOUR plant.

IF YOU USE CENTRAL STATION POWER your plant is as large as you need or as small—and without taking up one foot of your space or requiring one minute of your attention.

Electric Power from Central Station

MEANS THAT YOU CAN GROW WITHOUT taking heed to power problems. It means that you simply notify us when a new machine goes in and the power is there before the machine.

CENTRAL STATION POWER IS ELASTIC. Whether it be in the direction of expansion or contraction it will always economically adapt itself to your needs.

Western States Gas & Electric Co.

719 Macdonald Ave. *Ppone 115*

"A Nice Home"

5 rooms, new, excellently located, close to Macdonald ave. Lot is 2 feet wider than the rest. Sold on easy terms, big snap, balance $20 per mo., only $2300.

Fine lots for sale that will make you money. See us for Realty Bargains.

Hall & Dexter

270 FOURTH STREET NEAR MACDONALD

COAL Draying and Storage
PILLOW BROS.
705 Macdonald Ave. Phone 81

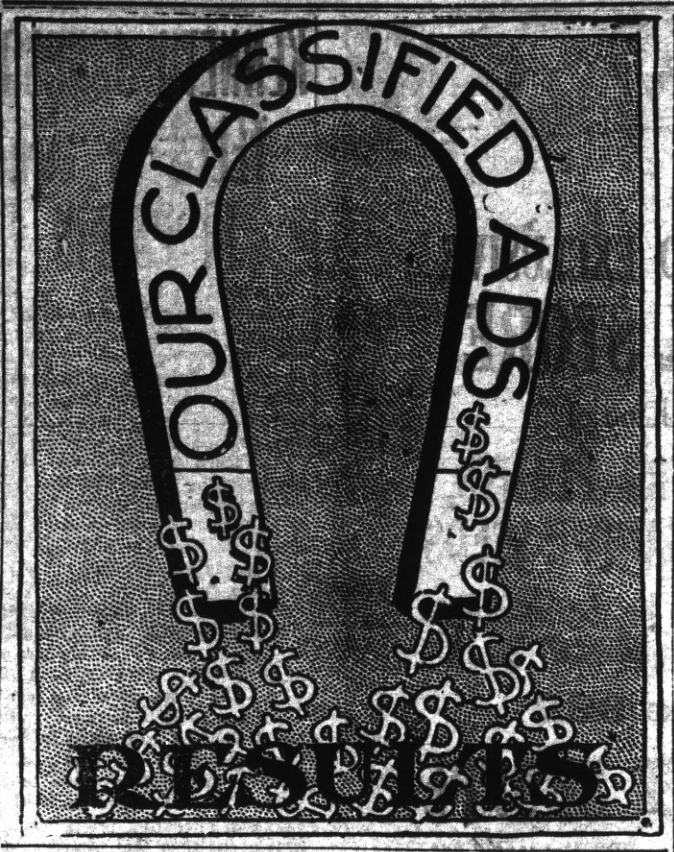

CLASSIFIED ADVERTISING RATES

Lines	2T	4T	6T	12T	24T
3....	$ .25	$ .45	$ .60	$1.00	$1.50
4....	.35	.60	.80	1.35	2.00
5....	.45	.75	1.00	1.75	2.50
6....	.50	.90	1.20	2.00	3.00
7....	.60	1.05	1.40	2.25	3.50
8....	.70	1.20	1.60	2.50	4.00
9....	.80	1.35	1.80	2.75	4.50
10....	.90	1.50	2.00	3.00	5.00

Strictly in Advance

Classified ads will be taken over the phone and collections made by messenger on payment of 10¢ extra for messenger service.

SALARY LOANS

SALARIED PEOPLE PERMAnently employed furnished $5.00 to $50.00 without security, delay or publicity, cheapest rates, easiest payments. D. D. Drake, 607 Macdonald Avenue. 4-29-tf

FOR RENT

5-ROOM COTTAGE, MARTINA St., bet. Richmond & Cottage avenues, Pt. Richmond. Apply H. W. Mergenthal, Phone Rich. 55R. May 6 3t

NICELY FURNISHED 4-ROOM, modern bungalow, $18.00, including water. Apply 546 18th Street. May 6 tf

NICELY FURNISHED NEW 5-room bungalow. Apply 1818 Bissell avenue. 4-23t

$20.00. 6-ROOM HOUSE. 416 19th st., near Nevin avenue. Inquire of Mr. Ballenger, Mechanics Bank. 2-18-tf

BUSINESS CHANCES

BARBERS ATTENTION—THREE Chair Shop in North Bend, Oregon, will exchange for shop or lots in Richmond. See Curtis Johnston, 312 6th St., Richmond. 5-10 6t

ROOMS AND BOARD

FAIRVIEW HOTEL, PLEASANT Rooms, sunny dining room, home cooking, cheerful surroundings, hot and cold running water, 2133 Macdonald ave. tf

HELP WANTED

MEN TO LEARN BARBER TRADE. Am opening new branch of the Moler System of Colleges, the most modern of my entire thirty schools. Many new features including Post Graduate dept. that qualifies for best jobs. Learn work that pays. Catalogue free. A. B. Moler, 121 Second St., San Francisco. April 9 1mo.

AUTOMOBILES

ONE 1914, 5-PASSENGER OVERLAND car in good condition, $700. Apply Kershner & Coun Garage, 332 7th St., Phone Rich. 841. Feb 9 tf.

STORES FOR RENT

Store. Best location on Macdonald ave., rent reasonable. Modern. Fine window. M. J. Kelly, 1202 Macdonald. 2-12-tf

APARTMENTS FOR RENT

NICELY FURNISHED 2-ROOM apartments, steam heat, bath, modern conveniences. Yager Apartments, 17th & Macdonald Ave. 5-11-3t

REAL ESTATE FOR SALE

20 ACRES MERCED COUNTY, sandy loam soil, all level, 6 acres alfalfa, small family orchard, several kinds of berries.

Good small house, barn, chicken houses, fine well, with first-class windmill and 3,000 gallon tank.

Lots of good neighbors, school close by.

This place cost me $200 an acre, will sacrifice as I need money. Can give easy terms. I will take close in lot as part payment.

Call or address Owner, 1202 Macdonald Ave., Phone 632. May 1 tf

CLOSE TO RICHMOND, SMALL tracts 5-10 acres, $125 to $250 per acre, easy terms, suitable for poultry or berry farms.

Let us take you out to see this land. Get a few acres of mother earth near a growing city. A. C. Kerley, 1202 Macdonald Ave., Phone 632. May 1 tf

HOUSE and two lots in fine location to trade for vacant lots. Address Box 184, Richmond, Cal. ju8tf

WANTED—MISCELLANEOUS

SECOND HAND PIANO, ALSO an Organ. Call at 502 Macdonald or Phone 474. 55-12-tf

THE W. C. T. U. of Richmond would like to assist any girl that needs help who will either write or come to see Mrs. G. Wallin, 684 Fifteenth St., Richmond. 2-12-tf

MONEY TO LOAN

MONEY TO LOAN UPON RICHMOND property from $1,000 and up, bankable security required. Apply John Nicholl Co., 488 9th St., Oakland, telephone Oakland 5220. 4-9-1m

LAND CONTRACTS

HAVE YOU CONTRACTS ON land that have been cancelled by land companies? If so communicate with Box "D," Record-Herald office, Richmond, Cal. I can make money for you. J-16-tf

WANTED—Clean cotton rags; suitable for cleaning machinery, at the Record-Herald Office.

WE AIM TO PLEASE

Most of all, by the high quality of our liquors and wines. But we do not overlook your desire to save on price either. Neither do we neglect anything in the way of service which will make your visit here comfortable and pleasant. We please plenty of others who come here regularly for their wet goods. Isn't it likely we can please you too? Buy what you need at THE RICHMOND LIQUOR STORE, at 12th and Macdonald avenue, and you will get the pure stuff

PHYSICIANS

DR. C. R. BLAKE
Oculist to S. F. Polyclinic
Makes a Specialty of Diseases of Eye, Ear, Nose and Throat
Glasses Accurately Fitted
Hours: 1 to 4 and 7 to 8 P. M.
Sundays by Appointment
Office: 704 Macdonald Avenue
Richmond, Cal.

ATTORNEYS-AT-LAW

ODELL & HALL
Attorneys-at-Law
First National Bank Building
Phone 80 Richmond, Cal.

J. E. RODGERS
Attorney-at-Law
Martinez - - - California

BERT CURRY
UNDERTAKER—EMBALMER
Parlors—27 Park Place
Service Day or Night
Day and Night Phone 429

E. B. SMALLWOOD
Undertaker—Embalmer
DEPUTY CORONER
727 Macdonald Avenue
Phone Richmond 113

8 KING
EIGHT CYLINDER
40-45 H. P.
FOR $1350
COMPLETE
America's original Cantilever Spring Car. Others now follow-Ride, and know why.
For further information call or write H. A. JOHNSTON, Richmond, Calif., Agent for Contra Costa County.

Dodge Motor Cars
THE POPULAR CAR OF TODAY
$895
IN RICHMOND
Wonderfully easy riding. Call and see the car at our salesroom and arrange for a demonstration
H. A. SELLERS
17TH & MACDONALD AVENUE
Near the Subway

FOR TIRED FOLKS

No medicine compares with that taken from nature's medicine chest.

GIER'S TONIC PORT

Contains port wine, pepsin and iron. It makes rich, red blood, gives appetite, makes you "feel good." Ask your druggist for it.

THEO. GIER WINE CO.
581-593 18th Street Oakland, Cal.

DOCTORS FOR MEN
Everything is PRIVATE and CONFIDENTIAL. No extra charges are made for medicines. Consultation free. Est. 25 years.
DR. T. B. HALL
707 Broadway, upstairs, near 7th St. Oakland, Cal.

Special Attention
TO BUSINESS CHANCES.
CAN EXCHANGE RICHMOND PROPERTY FOR FARM LAND. HAVE SOME GOOD FARMS.
921 MACDONALD AVENUE.

VIOLIN STUDIO
Martha Woods
Phone 372 Richmond, Cal.
Macdonald Avenue and 15th Street

Chop Suey Restaurant
JUST OPENED AT
1822 MACDONALD AVENUE
Chinese Dishes Served Day and Night. Everything First-Class

Have Your Suit Cleaned and Pressed
BLACK'S
PARISIAN DYE WORKS
Cleaning, Pressing and Dyeing
We Call and Deliver Phone 728

COAL
Johnston & Braine
400 Macdonald Ave. Phone 208

WITNESS AFTER WITNESS IN RICHMOND

Such Evidence Our Readers Cannot Dispute.

As we take up the Record-Herald week by week, we are struck by the hearty, unmistakable way in which witness after witness speaks out as Mrs. Gorman does here. If these people were strangers living miles away, we might take little notice of them. But they are not. They are our neighbors, living among us. Their word is too easily proven to admit of any doubt. They speak out in the hope that their experience may be a guide to others.

"It was about two years ago that my kidneys were weak and I felt certain that all the pain I was suffering was caused by them," says Mrs. G. Gorman, of 1804 Nevin avenue, Richmond, "I had backache and every cold I caught made me feel worse. Two or three boxes of Doan's Kidney Pills rid me of these ailments and strengthened my whole system."

Price 50¢, at all dealers. Don't simply ask for a kidney remedy—get Doan's Kidney Pills—the same that Mrs. Gorman had. Foster-Milburn Co., Props., Buffalo, N. Y. ad.

THE WORD HELL.

A Little Book That Contains Some Startling Information.

A little book selling at only five cents, postpaid, is having a very wide circulation—running up into the millions. It contains some very startling information respecting the meaning of the word Hell. It claims to demonstrate, both from the Hebrew and the Greek of our Bible, that Hell is not a place of eternal torment, but merely another name for the Tomb, the Grave, the State of Death. It affects to show that man was not redeemed from a far-off place of eternal torture, but quotes the Scriptures proving that he was redeemed from the Grave at the cost of his Redeemer's Life and that the Scriptural Hope, both for the Church and the World, is a resurrection hope based upon the death and resurrection of Jesus. The book is certainly worth the reading. The information it furnishes is certainly valuable, far beyond its trifling cost. Order it at once from the Bible and Tract Society, 17 Hicks Street, Brooklyn, N. Y.

Subscribe for the Record-Herald.

BARGAINS

1 1-2 acres, good 7-room house, story and half, barn, well, windmill and tank, 1 1-4 miles from 23rd st. and Macdonald avenue. Will exchange for residence in Richmond.

Good 5-room house, 2 lots, on 23rd street, 1 1-2 blocks from Macdonald avenue. Price $3000, easy terms.

2 lots on Ninth street, 112 feet off Bissell avenue, price $1500, including all street work.

2 lots, corner 18th and Chanslor, price $1500.

Richards & Stringer

PHONE 738 915 Macdonald Ave.

STOPS HEADACHE, PAIN, NEURALGIA

Don't suffer! Get a dime package of Dr. James' Headache Powders.

You can clear your head and relieve a dull, splitting or violent throbbing headache in a moment with a Dr. James' Headache Powder. This old-time headache relief acts almost magically. Send some one to the drug store now for a dime package and a few moments after you take a powder you will wonder what became of the headache, neuralgia and pain. Stop suffering—it's needless. Be sure you get what you ask for.

HOW "TIZ" HELPS SORE, TIRED FEET

Good-bye sore feet, burning feet, swollen feet, sweaty feet, smelling feet, tired feet.

Good-bye corns, callouses, bunions and raw spots. No more shoe tightness, no more limping with pain or drawing up your face in agony. "TIZ" is magical, acts right off. "TIZ" draws out all the poisonous exudations which puff up the feet. Use "TIZ" and forget your foot misery. Ah! how comfortable your feet feel. Get a 25 cent box of "TIZ" now at any druggist or department store. Don't suffer. Have good feet, glad feet, feet that never swell, never hurt, never get tired. A year's foot comfort guaranteed or money refunded.

TRANSFERS OF REAL ESTATE

Instruments Recorded May 5th

DEEDS

George Schultze and Lela Schultze to Joseph King—Lot 8 blk 24 Bay View Park, $10.

Pt. Richmond Canal & Land Co. to J. H. Carden—Agreement $850. Lot 14 blk 2 Canal sub city of Richmond.

Jas. H. Carden to Geo. McPherson—Assignment of above, $1.00.

Geo. McPherson to Wernse & Ingram—Assignment $10.

E. N. Tapscott to John A. Kerr—Lot 18 blk 28, Henderson Tapscott Tract No. 1, $10.

The Mechanics Bank to Charlie Smyth and Matilda Smyth—N 1-2 lot 13, all lot 12 blk 33 amd map City of Richmond, $10.

August Pennington to Richard Dunphy—Recon lots 14 15 blk 86 city of Richmond.

Richard Dunphy to S. Lulu Rodgers—Lots 14 15 blk 36 amd map city of Richmond, $10.

James H. Fuller to Ida C. Fuller—Lot 15 blk G Nicholl subdivision, $10.

East Richmond Land Co. to Ezekiel Winters—Lot 20 blk 18 East Richmond Boulevard, $10.

East Richmond Land Co. to Harold Nelson and Charlotte Nelson—Lot 15 blk 10 Tewksbury Heights, $10.

East Richmond Land Co. to John & Adrienne Manaut—Lot 19 blk 18 East Richmond boulevard, $10.

East Richmond Land Co. to Glenn J. Martin—Lot 19 blk 21 East Richmond Boulevard, $10.

East Richmond Land Co. to Chester Harris—Lot 19 blk 41 East Richmond Boulevard, $10.

East Richmond Land Co. to Karl Zwyer—Lot 26 blk 35 East Richmond Boulevard, $10.

Schapiro Land Co. to Ralph R. Feely—Lot 7 blk 2 Schapiro Central Tract, $10.

Schapiro Land Co. to John Gillingham—Lot 6 blk 2 Schapiro Central tract, $10.

Agnes Bateman to J. G. Prewett and Herbert A. West—Recon N 1-2 of S 1-2 of S E ¼ sec 25 T 2 N R 3 E contg 1 acre.

East Richmond Heights Land Co. to Nellie Olsen and Harry Olsen—Lot 18 blk 31 East Richmond bvd $10.

C. A. Hooper & Co. to A. T. & Santa Fe Ry Co—N 1-2 lot 3 and S 25 feet lots 10 11 12 13 blk 19 and N 1-2 lot 8 and S 25 feet lots 10 11 12 13 blk 20 city Pittsburg $10.

New Richmond Land Co. to Lillian Costello—Lots 21 22 blk 171 Walls addition city of Richmond, $10.

Same as above to George A. Fischer—Lot 14 blk 173 Walls addition, $10.

Same as above to A. B. Caviel—Lot 38, blk 181.

J. H. T. Watkinson to John Brooks—Lot 27 blk 8 Pullman townsite, $10.

Same as above to Helen Day—Lots 1 2 blk 10.

Same as above to Rhoda Mitchell—Lot 19 blk 5.

Same as above to Harry L. Day—Lots 29 30 blk 6.

Herbert F. Brown to Frank Davis Jr.—Lots 12 blk 16 Brown Andrade Tract, $10.

Pt. Richmond Canal & Land Co. to D. W. Ingram—Lot 18 blk 17 lot 21 blk 3 map 1 Canal sub of Richmond, $10.

Myrtle Strickland and Ellis Strickland to Franz Richter and Lillie Richter—Lot 21 blk 20 Tewksbury Heights, $1000.

Rafael Silva to John V. Azevedo—Lot 3 blk 1 Fernandez Ad to twn Pinole.

New Richmond Land Co. to M. A. Burke—Lots 34 35 blk 171 Walls addition, $10.

W. S. Tinning and W. A. Hale to Albert Stephan—Recon lot 1 blk 1 E A Smith sub 1 por lot 2 Valley Land Ro San Miguel.

MORTGAGES

William Mason and Geraldine Mason to Berkeley Bank of Savings & Trust Co.—Lot 25 blk J Kensington Park, $2640.

Agnes Bateman to the Antioch Bank of Savings—N 1-2 of S 1-2 of S E ¼ of S E ¼ sec 25 T 2 N R 2 E contg 10 acres with reservation.

F. W. Belgum to John Nicholl Co.—Por lot 123 San Pablo Ro, contg 13.60 acres, also por S P Ro contg 14 acres.

H. N. Belgum to F. W. Gibson—Two por lot 123 San Pablo Ro, contg 13.60 acres and 14 acres, 1 year, 7 %, $6355.

RELEASES

George P. Mulholland to Paul Tourushu—Sat mtg lot 31 blk D, Pullman Park Tract.

John B. Rider to Leonard Ver Mehr and Irene Ver Mehr—Rel mtg lot 25 blk 1 Kensington Park.

Mercantile Trust Co. of San Francisco to Mt. Diablo Vineyard & Wine Co.—E 1-2 of S W 1-4 sec 13 T 1 N R 1 W & 2-3 of an acre in N E cor W 1-2 of S W 1-4 sec 13 T 1 S R 1 W.

Same as above to P. C. Rossi—Rel mtg tract known Brookside vineyard near Concord contg 195.22 acres, also tract Ro San Miguel contg 1.26 acres also Mt. Diablo Wine Co. Land near Clayton contg 607.57 acres.

Same as above to Moses Samuel—Por S E 1-2 sec 13 T 1 N R 1 W contg 154.19 acres and por W 1-2 of N E 1-4 sec 15 T 1 N R 1 W contg 10.75 acres.

MISCELLANEOUS

City of Richmond vs. Atchison, Topeka and Santa Fe Ry and The Mercantile Trust Co., et al—Lis pendens strip land 60 feet wide across lot 43, San Pablo Ro.

DEEDS

East Richmond Land Co. to F. W. Gibson—Por lot 123 San Pablo Ro contg 13.60 acres, $10.

F. W. Gibson and Augusta Gibson to H. N. Belgum—Por lot 123 San Pablo Ro contg 13.60 acres also tract contg 14 acres lot 123.

Mt. Diablo Vineyard & Wine Co. to A. Sbarboro and E. Sbarboro and Italian American Bank, etc.—Trust deed $39600. The Brookside Vineyard contg 195.22 acres.

J. P. Philpott and Emma Philpott to A. S. Forbes—Bill of sale stock in trade 830 Macdonald ave, Richmond.

Estate Emily Tewksbury to Eugenia E. Mintzer—Letters of administration.

A BIG STAR BILL AT ORPHEUM THIS WEEK

Just as was anticipated, enormous crowds have been drawn to the Oakland Orpheum this week by the magic of Sylvester Schaffer's great name. He is the most widely discussed man in vaudeville and there is a reason for it. He gives an hour's entertainment and displays versatility that is almost uncanny. Imagine a man who juggles as no other juggler in the world ever juggled, who paints a beautiful oil painting in two minutes, who rides prancing steeds as a Roman equestrienne might have done, plays the violin, who does strong man stunts with amazing ease, shows you sleight of hand tricks that are unusual, and does all of those and more with all the grace and ease of a dancing master. There is only one Schaffer and it is the simple truth to say that all of Oakland is talking about him.

Bert Leslie with his company in one of those "Hogan" classics rouses the crowd and keeps them in a gale of gaiety.

Sherman and Uttry open the bill with some splendid singing; Bankoff & Girlie have an act that is very classy; Ethel and Emma Hopkins sing dainty ballads in pleasing style.

One of the biggest hits of the bill is made by Col. Holdsworth and Jos. Norcross. These "two old cronies" 84 and 76 years old respectively have superb voices and their rendering of "Silver Threads Among the Gold" and "Old Black Joe" and other famous ballads brings the house almost upstanding with tremendous applause.

The motion pictures include a film of Weber & Fields called "Two of the Finest" and one of Max Lander's called "Braving the Briny."

HOUNSEL GIVES PARTY TO HIS MANY FRIENDS

James Hounsel, a member of the graduating class of the Washington Grammar school was last evening tendered a delightful surprise party by a number of friends at his home at 83 Chauslor avenue.

Those present at the party were: Miss Mildred Brignone, Mrs. Musetta Hopkins, Miss Annie Freeman, Miss Catherine Hounsel, Miss Elizabeth Hounsel, Vernal Reed, Joda Monroe, Donald Church, Franklin Brooks, Eugene Downey, John Downey, Wesley Stribley, Emmet McLaughlin, Mr. and Mrs. F. D. Hounsel, James Hounsel, Miss Carry Hounsel, Mrs. J. Sable and Miss Agnes Hounsel.

MENDELSSOHN CLUB IS PLANNING YEARS WORK

A meeting of the program committee of the Mendelssohn club was held yesterday afternoon at the home of Mrs. Lee Dicely, 49 Idaho avenue, at which time preparations were arranged for the mapping out of the year's social calendar.

The members of the committee present were: Mrs. H. L. Carpenter, Mrs. J. Norton, Mrs. A. C. Carter, Mrs. Lee Dicely, Mrs F. E. Kelly, Mrs. F. E. Adams, Mrs. P. C. Campbell, Mrs. Louis Farrell and Mrs. Stanford E. Philpott.

COMING EVENTS

May 15—Wesley M. E. church picnic at East Shore Park.

May 15—Moose Defenders Military Ball at East Shore Park. Music by Schwartz orchestra.

May 20—At Richmond Club, "An Evening of Music," given by Evelyn Thrift Dahlstrom, contralto, soloist of the First Church of Christ, Scientist, assisted by Miss Loe Blodgett, soprano and violinist, and Wm. H. Stidham, accompanist.

May 21—Informal dancing party by Miramar Chapter, No. 203, O. E. S., at East Shore Park. Invitational.

May 23—Annual picnic of Maennerchor at Giant Park. 25¢ admission to grounds includes trip to and from park.

"Let Mayer Do It." If you want your old suit made like new. Ring up Phone 452. Cleaning, Dyeing, Repairing or Pressing. Work called for and delivered. Mayer's American Cleaning Works, 1116 Macdonald Ave. —advt.

HEALD'S

BUSINESS COLLEGE

OAKLAND, CAL.

Offers

Superior Courses
The Best Positions
Unexcelled Facilities

Write for catalogue.

T. B. Bridges, Mgr.

Oakland : : San Francisco

OLD-TIME COLD CURE—DRINK HOT TEA!

Get a small package of Hamburg Breast Tea, or as the German folks call it, "Hamburger Brust Thee," at any pharmacy. Take a tablespoonful of the tea, put a cup of boiling water upon it, pour through a sieve and drink a teacup full at any time during the day or before retiring. It is the most effective way to break a cold and cure grip, as it opens the pores of the skin, relieving congestion. Also loosens the bowels, thus breaking up a cold.

Try it the next time you suffer from a cold or the grip. It is inexpensive and entirely vegetable, therefore safe and harmless.

RUB RHEUMATISM FROM STIFF, ACHING JOINTS

Rub Soreness from joints and muscles with a small trial bottle of old St. Jacobs Oil

Stop "dosing" Rheumatism.

It's pain only; not one case in fifty requires internal treatment. Rub soothing, penetrating "St. Jacobs Oil" right on the "tender spot," and by the time you say Jack Robinson—out comes the rheumatic pain. "St. Jacob's Oil" is a harmless rheumatism cure which never disappoints and doesn't burn the skin. It takes pain, soreness and stiffness from aching joints, muscles and bones; stops sciatica, lumbago, backache, neuralgia.

Limber up! Get a 25 cent bottle of old-time, honest "St. Jacob's Oil" from any drug store, and in a moment you'll be free from pains, aches and stiffness. Don't suffer! Rub rheumatism away.

Are You a Woman?

Take Cardui

The Woman's Tonic

FOR SALE AT ALL DRUGGISTS

No Aches or Pains

Peruna Did It for Me.

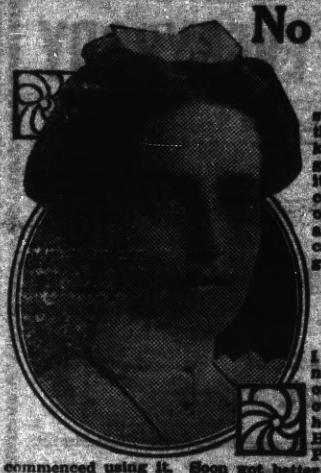

"I find Peruna an excellent spring and summer medicine and am glad to call the attention of my friends to it. I know by experience that Peruna is a good medicine, and always recommend it whenever I have an opportunity. I can truthfully say that I have no traces of my old complaint, and have neither ache nor pain, and enjoy life. Words cannot express my appreciation for the good Peruna has done me."

PERUNA THE SPRING AND SUMMER MEDICINE.

"I used to get cramps in my stomach. I had sick headaches. My stomach nearly killed me. My family physician only gave me temporary relief. I got out of patience and had given up all hopes of recovery. I then wrote to Dr. Hartman and he advised me to take Peruna. I got a bottle of Peruna and commenced using it. Soon got better and am now entirely cured and feel like a new woman. Peruna is my comfort. I will never be without it." Mrs. Thomas M. Morgan, R. F. D. 2, Wadsworth, Ohio.

Rheumatism Sprains Lumbago Sciatica

Why grin and bear all these ills when Sloan's Liniment kills pain?

"I have used your Liniment and can say it is fine. I have used it for sore throat, strained shoulder, and it acted like a charm."—*Allen Dunn, Route 1, Box 33, Pine Valley, Miss.*

"I am a painter and paperhanger by trade, consequently up and down ladders. About two years ago my left knee became lame and sore. It pained me at nights at times till I could not rest, and I was contemplating giving up my trade on account of it when I chanced to think of Sloan's Liniment. I had never tried it before, and I am glad to state that less than one 25c. bottle fixed me up apparently as good as ever."—*Charles C. Campbell, Florence, Texas.*

SLOAN'S LINIMENT

All Dealers 25c.

Send four cents in stamps for a free TRIAL BOTTLE.

DR. EARL S. SLOAN, Inc., Philadelphia, Pa. Dept. B

RESULTS!

THAT'S THE REQUIREMENTS OF ADVERTISERS FROM THEIR ADVERTISING MEDIUMS.

THE RECORD - HERALD REACHES THE INTELLIGENT PEOPLE WHO READ ADVERTISEMENTS AND CONSEQUENTLY PRODUCES RESULTS TO ADVERTISERS.

The Record-Herald

IS AN EVENING PAPER AND REACHES THE HOMES AT THE ONLY TIME OF DAY THE ENTIRE FAMILY CAN GIVE TO THE PERUSAL OF NEWSPAPERS.

The STORE for EVERYBODY

Watch This Space Every Day and SAVE MONEY

Holeproof Hosiery For Children

35c per pair 3 pair guaranteed 3 months $1

Meet Me at **The Fair** Save Money

KELLY & OLNEY

Phone Richmond 811 325-327 Macdonald Avenue

has just the right "body" —body enough to keep the metal surfaces apart—but not to be a drag on the power—light enough to reach the places where needed—and quickly. And it maintains body at cylinder heat.

ZEROLENE

the Standard Oil for Motor Cars

Dealers everywhere.

Standard Oil Company (California)

Richmond

Tilden Lumber Co.

E. M. TILDEN, President

PRICE---QUALITY---SERVICE

YARDS—OAKLAND, BERKELEY, RICHMOND AND CROCKETT.

Office and Mill—15th St. and Nevin Ave. Phone Richmond 81

IMPERIAL RESTAURANT

MARTIN DABOVICH, Proprietor

Macdonald Ave. at Fifth St.

We now have fresh I. X. L. Boneless Tamales. Special attention to Party Orders. Try our Sunday French Dinner.

LOSS OF HAIR THE REASON

Dandruff, sluggish circulation of the blood through the scalp, impaired vitality of the hair follicles—these cause the death of hair.

Dandruff indicates a diseased scalp and a diseased scalp cannot properly nourish the hair. When the hair fails to get proper nourishment it dies and falls out.

Our hair tonic removes dandruff, stimulates the scalp, strengthens the vitality of the hair roots, causing a more healthy growth.

Our hair tonic will stop falling hair. It is not claimed that it will cure baldness, but it is used by people with thin and straggling locks, as well as by those whose hair is abundant, long and luxuriant. It is decidedly a toilet necessity, not a luxury. If you value your hair you will appreciate our hair tonic. Price 50¢.

Community Drug Co.

Cor 4th and Macdonald Ave. Phone Rich. 500

OUR MOTTO--

SMALL PROFITS AND SATISFIED CUSTOMERS

BEST 20-CENT MEAL IN THE CITY AT—

The Queen Cafe

1109 MACDONALD AVE.

Watch This Space

For Announcement of

Special Sale of

Crockery, Glassware and Agateware

NEXT WEEK

STIEFVATER

"THE BIG STORE"

Phones Richmond 41 and 42

115 RICHMOND AVENUE POINT RICHMOND

SECURE LAND FOR SUMMER HOME

The secretary of agriculture has promulgated a set of regulations for administering the new law which provides that national forest land may be leased for summer home sites and other recreational purposes in tracts of five acres or less for periods not to exceed thirty years. This law supplements the revokable permit system under which recreational use of the forests already has developed considerably. Many users have been unwilling to make substantial improvements because of the uncertainty of tenure involved in the old form of permit, which, however, is still expected to meet the requirements of persons who are not likely to occupy the land for more than a few years, or to make elaborate improvements.

The primary object of the "term permits," as the leases are called, is not to obtain revenue but to promote the use of national forest land for recreational purposes, say the regulations. At the same time, since permittees receive special benefits, it is regarded as only fair that they should help to reimburse the government for the expenditure incurred in administering the forests. The rates range from $5 a year up in accordance with the location of the land, the demand for it, and the use to which it will be put. The district foresters are authorized to grant permits to applicants who intend to make improvements costing less than $1,000 and to use the land for a period not longer than fifteen years. All other permits will be approved by the forester at Washington.

Applications must be filed with the supervisor of the forest affected, designating the location of the land desired, the use to be made of it, and the approximate cost of contemplated improvements. Examination and survey of the land will be made by the forest service free of charge. An application for a hotel or summer resort site must be accompanied by plans and specifications of proposed structures and a statement as to their probable cost. The law stipulates five acres as the mixmum, and it is believed that much less than this will suffice for most persons, but permittees will not be placed close together except when it is necessitated by heavy demand for land in a particular locality.

Forest officers are instructed to prevent monopolistic control of desirable locations by individuals or groups and no permits will be given for lands which are subject to entry under the homestead law, nor for lands which will be needed for public or quasi-public purposes. Where provision for the needs of recreation users calls for such a course, the forest service reserves public campaign or outing grounds, open without charge to all who desire to make use of them.

The regulations provide among other things that permittees shall comply with state laws and the rules of the department of agriculture; that premises be kept neat and sanitary; that all reasonable precautions be taken to prevent forest fires; and that in the case of a hotel or resort the permittee shall conduct his business in a legal and orderly manner.

"TIZ" GLADDENS SORE, TIRED FEET

"TIZ" makes sore, burning, tired feet fairly dance with delight. Away go the aches and pains, the corns, callouses, blisters and bunions.

"TIZ" draws out the acids and poisons that puff up your feet. No matter how hard you work, how long you dance, how far you walk, or how long you remain on your feet, "TIZ" brings restful foot comfort. "TIZ" is wonderful for tired, aching, swollen, smarting feet. Your feet just tingle for joy; shoes never hurt or seem tight.

Get a 25 cent box of "TIZ" now from any druggist or department store. Quit foot torture forever—wear smaller shoes, keep your feet fresh, sweet and happy.

LOCAL MENTION

Pertinent remarks about well-known People in Richmond Happenings about Town

Returns From Humboldt.

H. M. Shoop of this city who has been visiting with relatives in Humboldt county for the past week, returned late yesterday afternoon.

* * *

Will Enter Meet.

Paul Smith and Clarence Brown, two track stars from the Richmond High school, will journey to Haywards on Saturday afternoon where they will participate in the All Star meet to be held in that city.

* * *

Attends Fair.

Julius Stiefvater, proprietor of the "Big Store" on the west side was among the delegates present yesterday at the Retail Grocers' celebration at the Exposition.

* * *

Reported Better.

Mrs. R. L. Totman is reported as having sufficiently recovered from a recent illness. Dr. Hall Vestal, attending physician, expects his patient to be all right within a few days.

* * *

Confined to Home.

Harry B. Kister is confined to his home with a severe illness.

* * *

Here From Martinez.

Henry Curry, of Martinez, brother of Bert Curry of this city, was a visitor here last evening.

YOU'LL BE INTERESTED

IN GETTING NEW CLOTHES THIS WAY

It's the custom at CHERRY'S—a bright, up-and-coming CLOTHING SHOP on Market street—to arrange EASY CREDIT TERMS with their patrons.

Such convenient month-by-month or week-by-week payments will not trouble anyone to make. And CHERRY'S customers wear attractive clothes always.

If you've been in the city any length of time you've heard about CHERRY'S, surely, for there's not a more popular outfitting place anywhere.

THE LATEST AND NEWEST IN SMART CLOTHES is the rule at CHERRY'S. Suits with fine lines and fine workmanship; swagger separate Coats, wonderfully becoming and perfect for summer "sports" wear; whatever is new and correct, CHERRY'S will have it.

The ladies' store in Oakland is at 515 13th street, while the men's store is at 528 13th street. The number of their San Francisco Market street store is 1009, and they have another lovely store at 2400 Mission street. advt

A Nervous Wreck

Had No Desire To Live — Peruna Is A Tonic and Strength Builder So Says

Mrs. Frank Stroebe, R. F. D. 1, Appleton, Wis. Her letter reads: "I began using Peruna a few months ago when my health and strength were all gone, and I was nothing but a nervous wreck. Could not sleep, eat or rest properly, and felt no desire to live.

"Three bottles of Peruna made me look at life in a different light, as I began to regain my lost strength. While my recovery took nearly four months, at the end of that time I was better than I ever had been before. I had a splendid color and never weighed more in my life.

"I certainly think Peruna is without a rival as a tonic and strength builder, and it has my endorsement."

Mr. Charles Brown, R. R. 4, Box 79, Rogersville, Tenn., writes: "I have tried many different remedies, but have found that Peruna is the greatest tonic on earth, and a perfect system builder."

HEALTH OFFICER'S REPORT IS ACCEPTED

Someone wrote it, City Clerk A. C. Faris read it, the members of the city council board listened to it, while the audience wondered at it.

The (IT) which caused so much consternation among the city heads and the listeners was nothing more than the monthly report of the health department in which Dr. Blake, or some member of his staff had made a rank error. The "doc. when questioned, said: "Not me," Miss Joy Smith, stenographer, smiled and said "Not me," while Faris, when quizzed, re-read the report and then said: "me neither."

All the consternation, turmoil and effervescing resulted from the use of the word "raging," in the report which follows: "Diphtheria is raging all over the state extending even to the Farralone islands."

The members of the city council were curious to know whether it was traveling sixty, seventy or eighty miles an hour and just how long it would be before it would pass this way.

"Doc" stoutly refused to plead guilty to the charfe of a misinterpretation of the English language so one of Noah Webster's unabridged volumes had to be brought into instant use with the result that "raging," is defined as acting with fury, violent, vehement, frantic.

Whichever of the above definitions the party had who wrote the report will probably never be known but at any rate he was accorded a unanimous vote by the city councilmen and listeners for having used the stronged word pertaining to the dread disease.

The report for the month of April in detail is as follows:

Births reported	28

Males 15; females 13.

28 births reported the past month against 26 for the same month last year, 26 for 1913 and 12 for 1912.

Deaths reported	7

Males 2; male resident 1; males, non-resident 2; females 5; females, resident, 3; non-resident 1.

4 resident deaths reported the past month against 8 for the same month last year, 9 for 1913 and 9 for 1912.

Causes of death—Tuberculosis 1; heart disease 2; pneumonia 1; stillborn, not included in mortuary statistics, 2; cancer 1; erysipelas 1; general 1.

Number of burial permits issued	9
Number of removal permits issued	1
Number of removal permits received	1
Houses in quarantine, May 1, 1915	0
Patients in isolation for Diphtheria	5
Contagious diseases reported	18

Diphtheria 9; measles 3; scarlet fever, chickenpox 5.

Cultures placed in incubators	31

Positive for diphtheria 15; negative for diphtheria 16.

Samples of milk examined	20

Number of samples above average 18; number of samples below average 2.

Number of flies caught in traps, 82,000.

Diphtheria is raging all over the State at the present time, 85 cases being reported recently in San Francisco during one week, with three deahts, even the Farralone Islands having been afflicted, there being 11 cases with two deaths at that place. We are doing our best to keep it under control here, but we must have the assistance of all the citizens in keeping their places as clean as possible.

Rabies has also again made its appearance in this city, and we have asked the poundmaster to be particular in enforcing the Muzzle ordinance, as that is the only protection the citizens have against dogs that may become afflicted with Rabies.

ELECTRICAL DOG IS A FAITHFUL ANIMAL

That engineers do not lose interest in animal life by dealing with machines is proved by the fact that the electrical engineering students of Highland Park College, Des Moines, Iowa, are making a dog which will follow his master all over the place.

This dog consists of a small box shaped like the animal with two rather prominent eyes in his head. The eyes are made of the metal selenium. This mechanical dog moves his head around until he sees a light; when he at once fixes his eyes intently upon the light toward which he moves rapidly. It is only necessary for the dog's master to carry round an electric light, a pocket search light, or something of the kind to cause the dog to follow him. The insides of this dog are made entirely by students of Highland Park college, consisting of wires, motors and other electrical elements. If this mechanical dog loses his master, he stands still and moves his head around until he discovers the light again.

Is Given High Office.

A. F. Browning, well known fraternal man of this city, was elected to the office of grand conductor at the recent annual convention of Eagles held in Fresno.

Saturday Specials

High In Quality Low In Prices

PRIME RIB ROAST BEEF	17¢ Per Lb.
PORTER HOUSE ROAST BEEF	19¢ Per Lb.
ROUND STEAK	19¢ Per Lb.
SIRLOIN STEAK	19¢ Per Lb.
POT ROAST	12 1-2¢ and 14c Per Lb.
BOIL BEEF	12¢ Per Lb.
LEG PORK	17 1-2¢ Per Lb.
SHOULDER OF PORK	16¢ Per Lb.
SPARE RIBS	17¢ Per Lb.
EASTERN SUGAR CURED HAMS	15 1-2¢ Per Lb.
PICNIC HAMS	13¢ Per Lb.
BACON	22¢ Per Lb.
KINGHAM'S HOME BACON	25¢ Per Lb.
LARD	14¢ Per Lb.
COMPOUND LARD, 2 LBS.	20¢
FRESH BUTTER, 2 LBS.	60¢ Lb.
FRESH EGGS	25¢ Doz.

FISH ON FRIDAYS

INDEPENDENT MARKET

718 Macdonald Avenue

DEATSCH & LANCASTER, Proprietors

NATIONAL BARBER SCHOOL

The sanitary school, cheapest tuition, highest wages, first class tools, we do not throw our students out to make room for more; plenty of massaging practice, clean customers, extra instructors. We teach both men and women, diplomas given. Stay in the school as long as you like. Transfers good to all our schools. Our students are always in demand.

[redacted] NINTH STREET OAKLAND, CAL.